

SITE
FESTIVAL

2022

Open Studios

WEEKENDS: 11th-12th & 18th-19th JUNE

STROUD VALLEYS, GLOUCESTERSHIRE

Exhibitions and Events: 11th-25th JUNE

Open Studios

86 artists open their studio doors in 28 locations in the Stroud Valleys over 2 weekends

Saturday 11th - Sunday 12th June 11am - 6pm

Saturday 18th - Sunday 19th June 11am - 6pm

Plus over 220 artists exhibiting and performing in exhibitions and events: 11th-19th June

Site Festival 2022, SVA, 4 John Street,
Stroud, Gloucestershire GL5 2HA
T. 01453 751440 E. site@sva.org.uk
www.sitefestival.org.uk www.sva.org.uk

SITE
FESTIVAL

2022

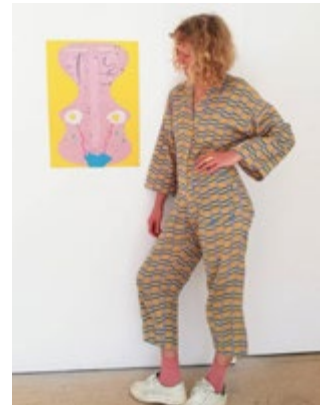

Hatty Bell, work and photo by Greer Pester

Welcome

A warm welcome to Open Studios 2022

Years ago I had a studio at the top of my cottage, down an impossible Stroud lane on the way to nowhere and everywhere. In those days there was an Open Studios Bus Tour, and minibuses of art lovers would suddenly arrive in the house. The art was everywhere so I'd just open the door and say 'help yourself'.

For us artists, Open Studios forces us to have a bit of a reckoning and a tidy up - not too much though. Maybe find work we'd forgotten about, maybe do a little curating and definitely have some terrific conversations. I'm not opening mine this year so I can go and have a snoop at everyone else's. It's impossible to know how many artists there are here - Stroud has its own magnetic force, something to do with the wonky landscape makes it entirely special, unlike anywhere else, and full of the most excellent people. Follow your nose, see as much as you can and wear a comfortable pair of trainers.

Nick Grellier, artist.



Taster Exhibition, photo by Nigel Noyes

Visit the Taster exhibition at Stroud Brewery, and check out the other Site Festival exhibition and event listings on pages 40-48.

Using this directory

Artists Information

This directory gives information on the 89 participating artists who are showing their work in 28 open studio locations for two weekends in September. In addition the feature section gives information about the exhibitions and events taking place from 11th - 25th June with over 220 artists exhibiting and performing in the Festival. Artists' studios may also be open at other times in the week: please ring artists directly to check individual opening times.

Open Studio Routes

There are six routes linking studios according to their place in the Stroud Valleys area. The map opposite gives a general indication of studio locations and routes (it is not to scale).

Disability Access

It is advisable to ring venues before you visit to check access.

More Information

For more free Open Studio directories and Site Festival 2022 information please contact:
Stroud Town Council
Thanet House, 58 London Road
Stroud, GL5 2AD
T. 01453 762817
www.stroud.gov.uk

Website

Visit the site festival website:
www.sitefestival.org.uk

Social Media

Instagram: [@sva__](#)
Twitter: [@sva__](#)
Facebook: [@sitefestival](#)

Liability

The organisers of Site Festival 2022 cannot accept liability for any loss, damage or injury sustained by any member of the public visiting any Site Festival 2022 Open Studios, events or exhibitions.

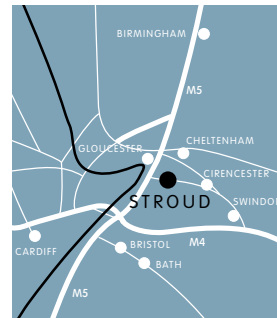

Stroud Valleys Artspace
4 John Street, Stroud
GL5 2HA
T. 01453 751440
E. site@sva.org.uk
www.sva.org.uk

Editorial

Logistics: Jo Leahy, Neil Walker,
Kazz Hollick, Jessy Plant
Design: Matt Fawkes/SVA
Back cover: Dangervitch and Neptune
SVA ©2022



SVA

4 John Street, Stroud

GL5 2HA

01453 751440

office@sva.org.uk

SVA provides artist studio spaces and an artistic programme. SVA was set up in 1996 by artists for artists. The first Open Studios was held 6 weeks after moving into the building.

SVA presents a year round programme of exhibitions and events in John Street and the Brunel Goods Shed.



Summerfield Studio

SVA, 4 John Street, Stroud



1a

MOULD

Studio 18

01453 751440

@mould_collective

MOULD is an inclusive youth arts collective dedicated to providing a platform for the next generation of contemporary artists. The group is led by and open to all people aged 15 -21.



1b Daniel Austin

Studio 19

dsta5@hotmail.com

Dan Austin's practice encompasses drawing and painting using comic, surreal and historical narratives, alongside the fabrication of objects in wood and metal.

1c Mair Hughes

Studio 19

07846 435259

mairkhughes@hotmail.com

www.mairkhughes.com

@mairkhughes

Mair Hughes works in ceramics, mixed media and installation, exploring artefacts and histories of material culture through reconstruction, imitation and reinvention.

1d Stand + Stare

Studio 19

07905 829454

barney@standandstare.com

www.standandstare.com

@stand_and_stare

Stand + Stare is an interactive design studio. We combine digital and physical experiences that connect people. Come and hear about our latest projects.

ROUTE

1 Stroud Town Centre SVA, 4 John Street, Stroud GL5 2HA

SITE FESTIVAL 2022



Painting Studio

SVA, 4 John Street, Stroud



1e Adam White

Studio 7

07399 161439

itchy@outlook.com

www.adamwhiteartist.com

If you can't afford a dentist, please sell me your teeth. Complimentary fossil porn with every purchase.



1f Zoe Heath

Studio 8

07807 803904

zoe@zoeheath.co.uk

www.zoeheath.co.uk

[@zoeheath_artist](https://www.instagram.com/zoeheath_artist)

Work inspired by found objects, marks and textured surfaces. I combine paint, print, collage and drawing to create pieces that range from paintings to artist books.

ROUTE

1 Stroud Town Centre

SITE FESTIVAL 2022

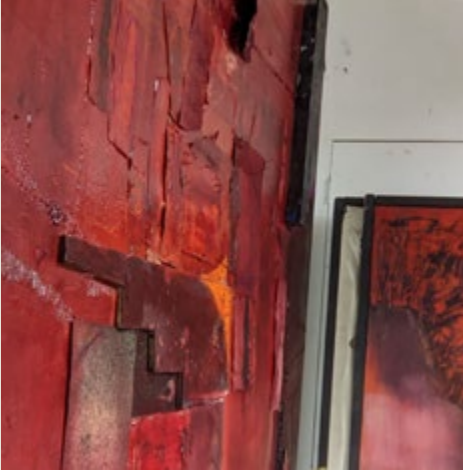

1g Joanne Casling

Studio 9

07855 980575

jomaycasling@gmail.com

[@jocasling](https://www.instagram.com/jocasling)

Small and large abstract work.
Drawings. Constructing spaces with
found materials by sewing, chopping,
painting.

1h Lola Henderson

Studio 10

lolaviolethenderson@gmail.com

www.lolahendersonart.com

[@lolahenderson_art](https://www.instagram.com/lolahenderson_art)

Lola is an artist/maker who works with
many mediums and materials. Her
current focus is large abstract pieces
using a combination of oils, inks and
metallic powders.

1i Simon Bellringer

Studio 11

simon@timenine.co.uk

My practice is as an abstract painter
however, my work is constantly
evolving. At times focusing on a
subject matter and challenging that
subject's narrative.

ROUTE

1 Stroud Town Centre SVA, 4 John Street, Stroud GL5 2HA



1j

Jimmy Croft

Studio 12

jimmycroft15@gmail.com

www.dangervitchandneptune.com

@handlewithcare.pls

@dangervitchneptune

Painter and one half of dynamic duo, Dangervitch & Neptune; film makers and leaders of Mould Collective. Works available to buy.



1k

Evie Lola Minney

Studio 12

07445 660809

evielolaminney@gmail.com

www.dangervitchandneptune.com

@evielolacherrycola

@dangervitchneptune

Multimedia works, the products of an ever-questioning mind. One half of dynamic duo, Dangervitch & Neptune and leader of Mould Collective. Art available to buy.



1l

Athene Greig

Studio 13

07783 946125

athenegreig@gmail.com

www.cargocollective.com/athenegreig

@athenekgreig

Watercolours exploring gesture, colour and light. I like to show my work by creating a calm space, inhabited by paintings, objects, writing, spoken word and sound.

ROUTE

1

Stroud Town Centre - SVA, 4 John Street, Stroud GL5 2HA



1m

Jacob Woods

Studio 13a

07761 639254

jacobpwoods@gmail.com

www.jacobwoods.co.uk

Jacob creates site responsive performance and audio installations, alongside writing, acting and directing within theatre, audio and film.

1n

Kim Strudwick

Studio 14

07531 924378

kim.strudwick@gmail.com

www.kimstrudwick.com

[@kim.strudwick](https://www.instagram.com/kim.strudwick)

Working with photography and film, I am currently exploring narratives about women. My practice is socially engaged and aims to encourage collective participation.

1o

Elena Ferro Kirby

Studio 14a

079511 40335

elliefk1@gmail.com

www.ellie-fk.wixsite.com/artist

[@eferrokirbyart](https://www.instagram.com/eferrokirbyart)

The works are process based, concerned with the exploration of the subconscious, starting from automatic drawings and working intuitively into forms that emerge.

ROUTE

1

Stroud Town Centre SVA, 4 John Street, Stroud GL5 2HA

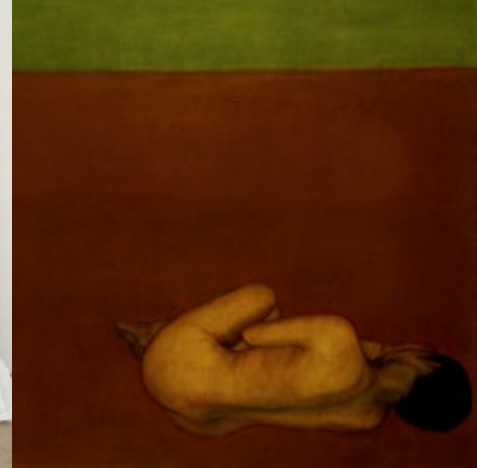

1p Hatty Frances Bell

Studio 15

hfb@hattyfrancesbell.co.uk

www.hattyfrancesbell.co.uk

[@hattyfrancesbell](https://twitter.com/hattyfrancesbell)

Working with film and photography, Hatty's work explores the symmetry in the limits of our experience of place and of ourselves.

1r Kelly O'Brien

Studio 15

07595 353426

kellyobrienphoto@gmail.com

[@kelly.o.brien](https://twitter.com/kelly.o.brien)

Artist, photographer and educator. Exploring themes of working class identity, absence, family and gender.

1s Ritu Sood

Studio 16

07949 545373

ritusoodart@yahoo.com

www.ritu-sood.com

[@ritusoodart](https://twitter.com/ritusoodart)

With the languages of the body, nature's colours and emotion, I paint visual 'portals' into what connects us. The aesthetics of India are central to my creativity.

ROUTE

1 Stroud Town Centre - SVA, 4 John Street, Stroud GL5 2HA



Sculpture Studio

SVA, 4 John Street, Stroud



1f Aimee Lax

Studio 1 & 2

07899 743358

aimee.lax@network.rca.ac.uk

www.aimeelax.co.uk

@aimee.lax

Otherworldly sculpture and installation,
rooted in the Anthropocene.

1u Ann-Margreth Bohl

Studio 3

07759 019488

annmargrethbohl@gmail.com

www.annmargrethbohl.com

@annmargrethbohl

Light and sound are materials that keep
my attention. I explore some of their
qualities through drawing and working
with stone, sometimes I use words too.

ROUTE

1 Stroud Town Centre

SITE FESTIVAL 2022

13



1v

Emily Joy

Studio 4

07963 781384

emilyjoysculpture@hotmail.co.uk

www.giftsformothermemosyne.wordpress.com

[@emilyjoyartist](https://www.emilyjoyartist.com)

Socially engaged installation artist researching ecological loss and climate change. Sculpture, drawing and photography.

1w

Kes Wilkie

Studio 5

kes.wilkie@msn.com

[@keswilkie](https://www.keswilkie.com)

Through sculpture and drawing I like to imagine familiar objects and tools within an alternate context in which the phenomena themselves can dream and contemplate.

1x

Alison Cockcroft

Studio 6

07790 886126

alisoncockcroft65@gmail.com

www.alisoncockcroft.com

[@alisoncockcroft](https://www.alisoncockcroft.com)

Drawing and sculpture exploring themes of relationship, ecology, vulnerability and loss. Participatory creative projects for communities.

ROUTE

1

Stroud Town Centre - SVA, 4 John Street, Stroud GL5 2HA

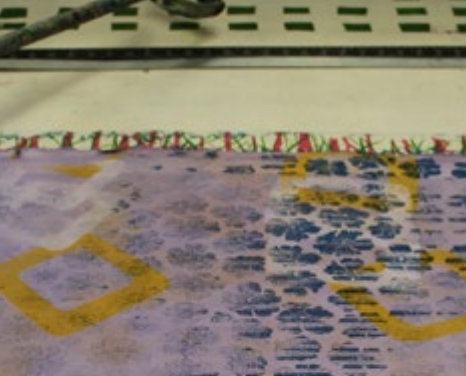

Textiles Studio

SVA, 4 John Street, Stroud



1y April Shackleton

07855 363617

agshackleton@gmail.com

How do I attach this on my head? Hats and headpieces taking something old to create something new.

1z Corinne Hockley

07957 468940

corinehockley@hotmail.co.uk

Mixed media textiles and installations.

ROUTE

1 Stroud Town Centre

SITE FESTIVAL 2022

15



1Aa

Jules Tindale

jules.tindale@gmail.com

[@dislust_rituals](#)

Multidisciplinary artist producing bold visual responses to taboo subjects through illustration, photography and printmaking.

1Ab

Kathryn Clarke

077736 92322

kjc72@talktalk.net

[@kathryn_clarke_textiles](#)

Screen printed textiles, garments, accessories.

1Ac

Liz Lippiatt

07929 412246

liz@lizlippiatt.com

www.lizlippiatt.com

[@lizlippiatt](#)

Fine crafted cloth - screen printed, dyed and devoré.

ROUTE

1

Stroud Town Centre - SVA, 4 John Street, Stroud GL5 2HA



1Ad

Studio Q

07399 411297

qasimahmeda@gmail.com

Art Fashion. Exploring cultural incongruencies, innovative materiality and relationships to the body.

1Ae

In the Pink Room

11th – 19th June

Saturday – Sunday 11am - 6pm

Mezzanine Room

emiliesandy.com freeweaver.co.uk

After the successful Red Thread Exhibition in May 2021, portrait photographer Emilie Sandy and Saori weaver Erna Janine continue to expand their portfolio of collaborative works with this new exhibition exploring the concept of the Inner Child. The work being partly co-created by the public of Stroud.

See p43 for exhibition feature

ROUTE

1

Stroud Town Centre

SITE FESTIVAL 2022

John Street Gallery

SVA, 4 John Street, Stroud

See Featured Listings p.40



The Goods Shed

Station Approach, Stroud



2 Holly English

The Goods Shed
Station Approach
Stroud
GL5 3AP
hollyenglish@hotmail.co.uk
www.hollyenglish.co.uk
@horsegirl_3030

Wielding playful language and gesture I move with the swift diligence of a bower bird and the logic of a young human in inapt attempts to be a better earth member.

Stroud train station car park, nestled between the Brunel Goods Shed and the toilets.

ROUTE

1 Stroud Town Centre

SITE FESTIVAL 2022



3 Zed in the Clouds

George Room
The Subscription Rooms
George Street
Stroud
GL5 1AE
zed@zedintheclouds.uk
www.zedintheclouds.uk
@zed_in_the_clouds

I'm a multi-disciplinary artist working in a range of mediums including murals, illustration, custom clothing and more. I also run workshops and community projects.



4 Beth Quarmby

Top of the Garden 143 Bath Road

Stroud

GL5 3LL

07801 568240

bethquarmbyillustration@gmail.com

www.bethquarmbyillustration.com

@bethquarmby16

Playing with collage, drawing, paint and stitch to create tactile mixed media pieces inspired by nature, stories and the view from my window.

143 Bath Road. End of terrace. Studio is at the top of the garden, behind the house.



5 Mark Stopforth

15 Birch Road

Kingscourt

Stroud

GL5 3PR

07594 212227

mark.stopforth@hotmail.com

@markstopforth

Aspects of the sublime. Original paintings depicting stormy skies and seas, influenced by the fens, moorland and coastline of Britain.

Located at the top of Kitesnest Lane (off Bath Road). Birch Road is on the right.



6 Celia Hart

1 Merrivale

Foxmoor Lane, Ebley

Stroud

GL5 4PP

07713 155125

celiahart8@gmail.com

Colour and light are my inspiration: portrait, still life and landscape in oils. *From Westward Road, R into Foxmoor Lane, under bridge, house on R, corner of Glynfield Rise.*

ROUTE

2 Valley & Vale



7 Imogen Harvey-Lewis

1 The Cottage

Selsley East

GL5 5LP

07967 646835

info@imogenharevylewis.co.uk

www.imogenharevylewis.co.uk

@plimpsole_girl

Freelance Illustration, Graphics+Design.

House graffiti. Murals. Logos.

Work to commission and for the love of it.

Up hill from Sainsburys roundabout.

Past The Bell pub, 100yds on the left.

Small lane just before.

ROUTE

2 Valley & Vale

8 Mark Amis

39 Devereaux Crescent

Ebley, GL5 4PX

07765 293203

markamis.art@gmail.com

www.markamisart.com

@markamisart

Celebrating 40 years as a Freelance Artist, Signwriter & Muralist; Mark opens his home and Garden studio for the first time. Portraits & Motorcycle resto on display.

Off Foxmoor Lane, follow round to the left, brick semi behind chamfered hedge. Parking down lane.

9 Melvyn Warren Smith

20 Nelson Street

Stroud, GL5 2HN

01453 750203

melvyn@melvyn-warren-smith.com

www.melvyn-warren-smith.com

@melvyn.warrensmith

Melvyn's work is figurative. The subjects are eclectic, landscape, portraiture and are executed in oil on canvas. Forty years of illustrating magazines & book covers.

Top of the High Street over zebra crossing up Nelson Street. Situated half way up on the right.

ROUTE

3 Bisley



10

Cheryl Perrett

6 Blackboy House, Castle Street

Stroud, GL6 5TH

07850 936420

cheryl@cherart.uk

www.cherart.uk

@cherylperrettart

Colourful pastels and oil paintings exploring movement in landscape alongside figurative work.

Unique lampshades from original paintings. A sale area - 50% off work.

Find the studio at the top of Nelson St on the junction with Middle St. The studio is upstairs.

11a

Anita Brayford

Piccadilly Mill East

Lower Street

Stroud

GL5 2HT

07791 796831

ajbrayford@hotmail.com

Kiln-fired vitreous enamel on copper, items mostly set within, or framed using, reclaimed wood.

Approach at gap adjacent to 18 Lower St.

Walk up slope to upper mill on right. Stairs to top floor.

Piccadilly Mill
Lower Street, Stroud



11b **Christina Bingle**

**Piccadilly Mill West
Lower Street
Stroud, GL5 2HT
07976 899517
chris@subtlecolours.com
www.subtlecolours.com
@subtlecolour**

Gloucestershire landscapes and still life paintings in oil, drawings and lino prints.
Approach at gap next to 18 Lower St. Go up black stairs. Follow signs to top floor. No parking.

11c **Helen Fox**

**Piccadilly Mill West
Lower Street
Stroud, GL5 2HT
07549 065416
helenfoxart@gmail.com
www.helenfoxart.com
@helenfoxart**

Figurative oil painter. Crowdsapes, water obsessions & weird still life.
Approach at gap next to 18 Lower St. Go up black stairs then wooden staircase to top floor.

11d **Deborah Roberts**

**19a Lower Street
Stroud
GL5 2HT
07946 563867
deb.roberts@outlook.com
www.deborahroberts.biz
@deborahrobertsphotography**

Conservation and Landscape Photographer.
Images celebrating the unique character and beauty of the Stroud Valleys.
Prints, Calendars, Cards.
Off Lower Street in the Piccadilly Mill Courtyard below Atelier.

ROUTE

3 **Bisley Piccadilly Mill, Lower Street, Stroud, GL5 1DP**



12a

Henrietta Park

1 Upper Dorrington Terrace

Stroud

GL5 2JE

07932 780979

henriettapark@live.co.uk

www.henriettapark.co.uk

@henrietta.park

Henrietta is a knitwear designer, knitting & felting lambswool to create a unique, stylish but practical collection of clothes & accessories in a vibrant range of colours.

Turn onto Field rd from A419, turn right at Park Rd, Studio is 2nd garage on the right.

12b

Sally Hampson

1 Upper Dorrington Terrace

Stroud

GL5 2JE

07757 182295

sallyhampson@googlemail.com

www.sallyhampson.com

@sallyhampsonweave

Making blankets connects me to the land and to looms up on the Scottish Borders. A piece of cloth to wrap around and hold you, they live with you and then get passed on through the family, they are essential they listen and tell the stories.



The Old Co-op

Lower Street, Stroud

ROUTE

3

Bisley

SITE FESTIVAL 2022



13a **Howel Evans and Opher Architects**

The Old Co-op
64 Horns Road, Stroud
GL5 1EG
07931 378928
mail@heostudio.co.uk
www.heostudio.co.uk

Hand drawings have always been central to our practice of Architecture; to explore and record buildings and to develop our own new work.

The Old Co-op on Horns Rd is 10 minutes walk from Stroud town centre near the Crown & Sceptre pub.

13b **Albie Lucas**

The Old Co-op
64 Horns Road
Stroud
GL5 1EG
albietlucas@gmail.com
@albielucasart

I've always made drawings, but I didn't consider myself to be making art - more recording what was going on in my head.

13c **Emily Lucas**

The Old Co-op
64 Horns Road
Stroud
GL5 1EG
07816 830755
emilylucas777@gmail.com
emilylucasartwork.wordpress.com
@emilylucasart

Drawings and monoprints exploring the inadequacy of language to communicate interior experience.

ROUTE

3 Bisley The Old Co-op, Horns Road, Stroud, GL5 1EJ



13d Marion Mitchell

The Old Co-op
64 Horns Road
Stroud
GL5 1EG
01453 752063
marion.l.mitchell@gmail.com
@marionlucymitchell

Succulents and cacti, thoughtfully arranged in vintage containers, embedded between interesting artefacts and ceramic sculptures.

14 Jessica Taylor

31 Belmont Road
Stroud
GL5 1HH
07743 550439
jjandblue@gmail.com
@smalltypestudio

Eco Alphabets, paper collage and typographic design. Collecting and adapting graphics from everyday packaging and commenting on how we treat our planet.

White wooden studio with J sign on corner next to double garage at the top end of Belmont Road.



St Albans Church
Parliament Street, Stroud

ROUTE

3

BSley

SITE FESTIVAL 2022

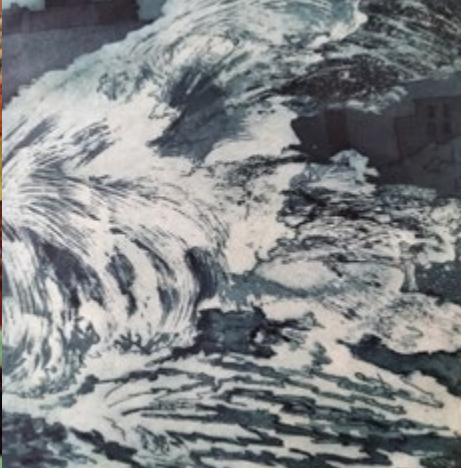

15a Rachel Hope

St Albans Church
Parliament Street
Stroud
GL5 2QH
07521 222526
rlhope@gmail.com

I use a mixture of recycled materials to create my textiles. The material and threads may be hand dyed, with the patterns created using hand or machine embroidery.

From the top of Stroud High Street take the left fork up Parliament St. St Albans is after 4 left turnings. Nr Cotswolds Playhouse.

15b Charlotte Harvey

St Albans Church
Parliament Street
Stroud
GL5 2QH
charleyharvey@hotmail.co.uk

The sea is my subject this year. Love being out in nature.

15c Karen Burrige

St Albans Church
Parliament Street
Stroud, GL5 2QH
07989 884034
kburrige1@sky.com
@kburrige1

I recently completed a Textiles degree with OCA. I am working through ideas of where this will take me next, currently exploring resist dyeing and working with felt.

ROUTE

3 Bisley St Alban's Church, Parliament Street, Stroud, GL5 1DP



15d

Phil Hope

St Albans Church
Parliament Street
Stroud, GL5 2QH
07910 319684
Phil.Hope@pm.me
@phl_hp

Excluded from my lifelong love of church bell ringing during lockdown I turned to photography to reflect on a silence not known on such a scale since WW2.

16

Annie Hutchinson

British School, Painswick Inn
Gloucester Street
Stroud
GL5 10G
077926 95623
andynette@fiscali.co.uk
www.littlewrenhousefactory.co.uk
@littlewrenhouse

Inspired by folk art and religious iconography, I am developing a new working process using paperclay, wood and paint.

Painswick Inn Courtyard, access via the steps opposite Star Anise Cafe.

17a

Stroud Artists Cooperative

Lansdown Gallery
Lansdown
Stroud
GL5 1BB
07545 625790
stroudartcoop@gmail.com
www.stroudartcoop.uk
@stroudartcoop

The Stroud Artists Cooperative (SAC) members' will be exhibiting their work as part of our summer visual arts festival.
See p45 for Exhibition feature.

ROUTE

4

Slad

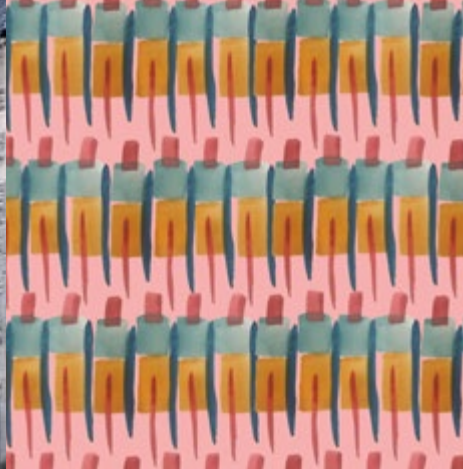

17b Affordable Postcard Art Auction

Lansdown Gallery
Lansdown, Stroud
GL5 1BB
07545 625790
info@lansdownhall.org
www.lansdownhall.org
@lansdownhall

The creative people of Stroud have submitted postcard-sized original works for auction, as a fundraiser for improvements to the building. See p45 for exhibition feature.

18 Alice Begg

11 Lansdown, Stroud
GL5 1BB
07750 6684311
humphriesandbegg@gmail.com
www.humphriesandbegg.co.uk
@alicebeggprints

Inspired by a colour palette. I start with a series of mark making on paper using watercolours and develop these into repeat patterns for my brand Humphries and Begg.

In my shop Humphries and Begg, opposite the library.

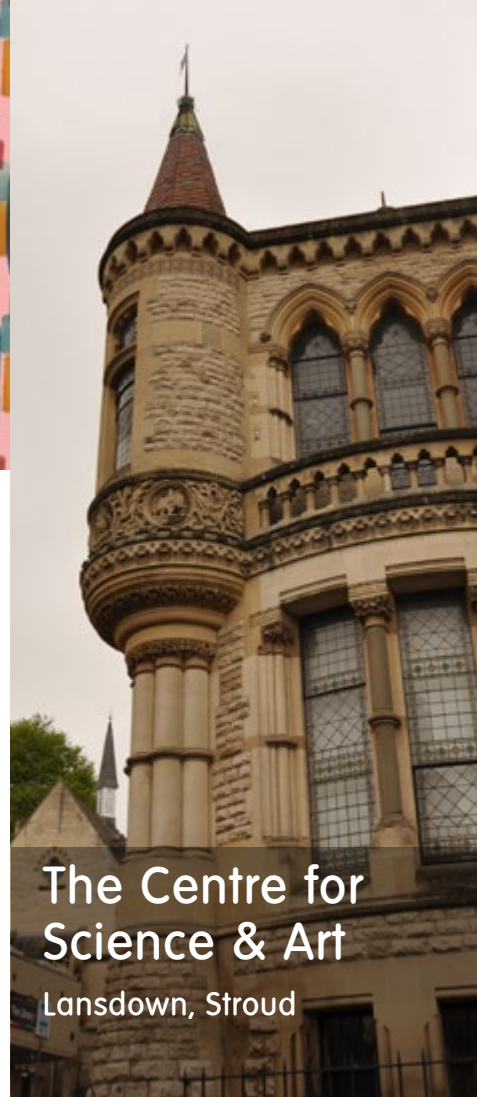

The Centre for Science & Art

Lansdown, Stroud

ROUTE

4

Slad



19a Tania Fullerton

Kitchen Studio
The Centre for Science & Art
13 Lansdown, Stroud, GL5 1BB
07873 139940
taniafullerton@yahoo.co.uk
www.taniafullerton.co.uk
@tania_fullerton_artist

Tania is an alla-prima artist and illustrator inspired by found objects, vintage ads, fairytales & the natural world, synthesised to create fresh new aesthetics.

Find us on the first floor of the Centre of Science & Arts, opposite Stroud Library.

ROUTE

4 Slad Kitchen Studio, Centre for Science & Art, GL5 1BB



19b Amanda Bradbury

Kitchen Studio
The Centre for Science & Art
13 Lansdown
Stroud
GL5 1BB
07930 523595
amanda@abradburydesign.co.uk
www.amandabradburyart.uk
@amandabradburyart

Amanda's passion for wildlife and landscapes is reflected in her vibrant, stylised acrylic paintings and life-like wire sculptures made from found wire.



19c Caroline McGlone

Kitchen Studio
The Centre for Science & Art
13 Lansdown
Stroud
GL5 1BB
07873 139940
carolinemcgloneprofessional@gmail.com
www.coralyspace

I am fascinated by the microcosm/macrocosm in nature, forms and human connections to them. My practise is increasingly focused on well-being and sustainability.



19d Christopher Ronus

Kitchen Studio
The Centre for Science & Art
13 Lansdown
Stroud
GL5 1BB
web@ronus.ch
@nussouille

Christopher is an illustrator and cartoonist working with watercolours and oils. He creates comic books, produces greeting cards and paints figures & portraits.

19e Stella Knight

Kitchen Studio
The Centre for Science & Art
13 Lansdown
Stroud
GL5 1BB
07879 077500
stellaknight2@gmail.com
@stellaknight_needlepoint

I use needlepoint and other embroidery techniques to create beautiful 3-dimensional landscapes and birds and stunning cushions. Commissions welcome.

19f Tom Sears

Kitchen Studio
The Centre for Science & Art
13 Lansdown
Stroud
GL5 1BB
07873 139940
tomrsears@gmail.com
www.tom-sears.com
@tomofsears

Illustrator and animator inspired by nature and the absurd. New book uses population data to imagine humans and other species as singular, smooched-together giants.

ROUTE

4 Slad Kitchen Studio, Centre for Science & Art, GL5 1BB



19g

Yasemin Wigglesworth

Kitchen Studio
The Centre for Science & Art
13 Lansdown
Stroud
GL5 1BB
07873 139940
cutsafinefigure@gmail.com
www.cutsafinefigure.co.uk
@cutsafinefigure

Intricate original papercuts
incorporated into the pages of
handbound notebooks.

20a

Benjamin Pearce

52 Lansdown
Stroud
GL5 1BB
07411 978587
hello@benpearce.com
www.benpearce.com
@albionworks

Loose and expressive minimalist ink
drawings capturing scenes from the Five
Valleys and London. Original drawings
and prints available.

*Off-centre, 2 mins walk from Lansdown Hall
and Gallery.*

20b

Jack Duplock

52 Lansdown
Stroud
GL5 1BB
07949 304327
jackduplock@gmail.com
www.jackduplock.co.uk
@jackduplock

Paintings and drawings based around
the narrative threads of folk tropes and
iconography from subcultures; all set
against a pastoral background.

*Off-centre, 2 mins walk from Lansdown Hall
and Gallery.*

ROUTE

4

Slad



21 Stroud Pottery

13 Locking Hill
Lansdown, Stroud
GL5 1BB
www.stroudpottery.co.uk
07545 915997
info@stroudpottery.co.uk

A vibrant collective of multi disciplinary artists exploring clay, textiles, glass and illustration.

See p46 for exhibition feature.

Past the railings on the left of Locking hill, we are accessed by our door in the wall.

22 Gloucestershire Printmaking Collective

Unit 16c Griffin Mill
London Road, Thrupp, Stroud
GL5 2AZ
01453 350885
info@gpchq.co.uk
gpchq.co.uk
[@gpc_print](https://www.instagram.com/gpc_print)

A curated Exhibition of new work from GPC members with printmaking demonstrations in a diverse range of printmaking techniques.

See p47 for exhibition feature.

23 Taster Exhibition

Stroud Brewery
Kingfisher Business Park,
London Rd, Thrupp, Stroud, GL5 2BY.

The Taster Exhibition will be on the top floor of Stroud Brewery, for the third year. It offers you a chance to see a piece of work by each of the Open Studios artists, so you can sample what is on each route.

See p46 for exhibition feature.

Located just off the A419 in Thrupp. From Stroud town centre, look for Stroud Brewery signs. Turn right into Hope Mill Lane, and follow round to right.

ROUTE

4 Slad

ROUTE

5 Golden Valley

SITE FESTIVAL 2022

Victoria Works

London Road, Chalford,
GL6 8HN

Having been occupied as upholstery works for over 100 years, this iconic Chalford building has now been transformed into artist and maker studios. Work will be on show by resident makers and artists including painters and mixed media artists.



Victoria Works Studio

London Road, Chalford



24a Hayley Bates

Victoria Works Studio
London Road
Stroud
GL6 8HN

h.bates@hotmail.com
www.hayleybates.com
[@hayleybatesart](https://www.instagram.com/hayleybatesart)

Ghosts from the past, their faces trapped forever young in paint. And fluffy animals made out of felt.

Entrance on A419, London Road next door to Lavender Bakehouse. Limited parking on main road.

ROUTE

5 Golden Valley



24b Elena Nicolosi

Victoria Works Studio

London Road

Stroud

GL6 8HN

07507 342073

elenanicolosi98@gmail.com

[@elenasophiadesigns](https://www.instagram.com/elenasophiadesigns)

I love creating all types of different things; from paintings, to jewellery and clothing. I mostly use watercolours and fine liner to create illustrative artwork.



24c Jill Watton

Victoria Works Studio

London Road

Stroud

GL6 8HN

07891 249900

jillwatton@hotmail.com

Collaging and printmaking my way toward fantastical flora and fauna and how I might imagine the yet to be discovered.

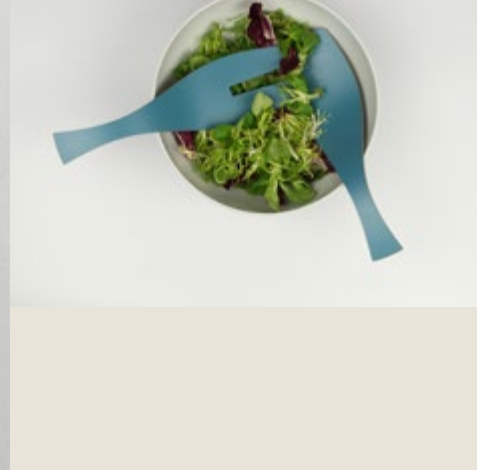

24d Lucian Taylor

Victoria Works Studio

London Road

Stroud

GL6 8HN

07779 124982

info@luciantaylor.co.uk

www.luciantaylor.co.uk

[@lucian_taylor](https://www.instagram.com/lucian_taylor)

Jewellery and objects in precious and non-precious metal based on interpretations of the human figure, utilising photography and computer aided design.

ROUTE

5

Golden Valley Victoria Works Studios London Road Chalford GL6 8HN



24e Rachel McDonnell

Victoria Works Studio
London Road
Stroud
GL6 8HN
07860 572968
rachel@rachelmcdonnell.com
www.rachelmcdonnell.com
@mcdonnell_rachel

Recent paintings of our landscape, particularly woodlands and their trees, capturing the beauty and fragility of the world around us.

24f Rodger Williams

Victoria Works Studio
London Road
Stroud
GL6 8HN
07921 885922
rodgerwilliamson@gmail.com
@rodgerwilliams5101

Art School, 4 years. Advertising and Design, 40 years. Full time artist, 4 years. Phew. Got there. Happy now. Paint and draw in many media.

24g Rosalind Bayley

Victoria Works Studio
London Road
Stroud
GL6 8HN
07019 561346
rosalindbayley@hotmail.com

I am a ceramics-based artist exploring story, jeopardy, fairytale and transition from childhood. My work is rooted in stories I write.

ROUTE

5 Golden Valley Victoria Works Studios London Road Chalford GL6 8HN



24h Rosalind Hodges

Victoria Works Studio

London Road

Stroud, GL6 8HN

07899 831652

roshodges1@gmail.com

www.roshodgesgallery.wixsite.com/paintings

@rosalindhodges_artist

Paintings and soundscape: elemental and immersive. Evoking and transcending the essence of nature.

Large works on paper/Indian ink, small works in watercolour.

25a Alice Sheppard Fidler

The Hide, Pinfarthings

Stroud GL5 5JJ

07961 133745

mail@alicesheppardfidler.com

www.alicesheppardfidler.com

@alicesheppardfidler

Codes, signals and devices - a collection of works on paper relating to performance, installation and sculptural works.

*Road between Amberley and Box dead end lane by Pinfarthings sign.
what3words //snuck.readers.cabin*

25b The Hide Artist Retreat

The Hide, Pinfarthings

Stroud GL5 5JJ

07961 133 745

www.thehide.co

@thehideartistretreat

The Hide strives to deliver an inspiring, inclusive programme offering in person and on-line arts and media related events. For THISS eight artists bring their varied practices to an outside setting where objects and structures jostle together propagating ideas amongst the greenery.
See p48 for exhibition feature

ROUTE

5 Golden Valley



26 Tiz Carruthers

Fair View, Wood End Lane

Nailsworth

Newmarket

GL6 0RH

07884 374606

tizcarru@gmail.com

@tizcarruart

Small unique sculptures that are playfully combined with paint and light, so they reflect Ultra Violet light and glow in the dark.

Park near The George Inn. Walk to Higher Newmarket Rd, onto Wood End Ln. Last white house on right

ROUTE

6 Nailsworth

Three Storeys

Old Bristol Road,
Nailsworth, GL6 0JE

A multi-functional creative venue in the heart of Nailsworth, Gloucestershire – a unique community for working together.

A long refurbishment programme uncovered layers of history in the process. Some of the building may date back to the start of Nailsworth Brewery around 1820.



Three Storeys

Old Bristol Road, Nailsworth



27a Amy Cox

Three Storeys
Old Bristol Road
Nailsworth
GL6 0JE

amyrosecox@gmail.com
[@woven_roots](#)

I make shapely, functional baskets. My work is underpinned by sharing a passion for the natural world and the therapeutic benefits of craft.

We are in the bottom corner of the Town Hall carpark in Nailsworth; just off the A46

27b David Wilson

Three Storeys
Old Bristol Road
Nailsworth
GL6 0JE

01453 833250
omnivorist@gmail.com
www.omnivorist.org/pictures
[@omnivorist](#)

Two-dimensional digital pictures of three-dimensional digital models. At present I am working on visual stories relating to the climate crisis.

27c Grace Rosamond

Three Storeys
Old Bristol Road
Nailsworth
GL6 0JE

07732 302240
raceishakate@hotmail.com
[@grace_rosa_willow](#)

I work with willow and hedgerow materials to create vessels both traditional and contemporary.

ROUTE

5

Nailsworth Valley Three Storeys, Old Bristol Road, Nailsworth, GL6 0JE



27d Raphael Barratt

Three Storeys
Old Bristol Road
Nailsworth
GL6 0JE
01453 798776
raphiebarratt@gmail.com
@raphael.barratt

Working mainly in oils on wooden panel, canvas and paper, my work hinges around the themes of landscape, memory and psychological narrative.

27e Tess Wakeling

Three Storeys
Old Bristol Road
Nailsworth
GL6 0JE
t.wakeling@icloud.com
www.tesswakeling.com
@tesswakeling

I love exploring the endless ways that pattern and texture can be woven into form. I make sculptural pieces, functional baskets and contemporary lighting.

28 Jenny Baddeley

2 The Terrace, Boscombe Lane
Horsley, GL6 0PZ
07711 873457
jennybaddeley@gmail.com
www.jennybaddeley.co.uk
@jbcclay

I make ceramic sculptures and pots in my green-painted studio, inspired by views over a "secret" valley. I also use lino-cut techniques to create original prints.

From the Hog, continue up hill. We are the left turn, just before Sealey Wood. Park on Main Road.

ROUTE

5

Nailsworth Valley

When The Righteous Prosper The City Rejoices a photographic exhibition by Rider Shafique

11th -25th June

Saturday & Sundays 11am-6pm

Wednesdays - Fridays 10am-3pm

SVA, 4 John St, Stroud, GL5 2HA

@r7gin

Rider Shafique is a lyricist, poet, MC and recording artist from Gloucester. He is a prolific and versatile MC at both live events and recording, with countless features across dub, dancehall, hip hop, dubstep and drum & bass. Since 2015 Rider has focused on various creative forms of expression, including photography exploring identity, intensively and consciously redressing the current imbalance of positive Black representation.

Rider Shafique is a round the clock artist, creating visual & performance art to educate & inspire for his project I-DENTITY. This has included photography exhibitions, films, interviews, workshops & a radio interview series for Bristol-based Noods Radio called I-MC. He drew on his own experiences of alienation growing up in British society to create two tracks of spoken meditations on racial identity which were released on Young Echo Records in 2018. Boomkat reviewed: *“Sterling first volley from Bristol’s Young Echo Records, featuring Rider Shafique’s incisive, intimate reflections on I-Dentity in modern Britain. Perhaps best received as a clear response to the divisive, race-baiting politics of our times, in both parts Shafique presents an ice-cool yet impassioned dissection, his thoughts in a rooted, low-key style that resonates with the delivery & impetus of classic dub poetry from Linton Kwesi Johnson and Mutubaruka.”*

Working with Khali Ackford and Jamell Ackford, Rider Shafique is now developing a safe creative space at the Trinity Centre in Bristol, that encourages people of African, Caribbean and Asian heritage to explore their identities.







Town Time, Bennett & McDermott

Exhibitions and Events 11th-25th June

Town Time

Bennett & McDermott

Saturday 11th June 1-3pm

SVA, 4 John St, Stroud, GL5 2HA

www.bennettandmcdermott.com

Town Time is a playful and contemplative participatory art project that invites visitors like you, to momentarily uncouple from the constant motion of measured time and question the reasons behind society's need for us to be cooperative and compliant in its precisely organised structures.

The project is inspired by an archive in the Museum in the Park that records how in 1858 Stroud was one of the last towns in the country to switch from 'town time' to Greenwich Mean Time (GMT) following the arrival of the railways. Prior to this standardisation of time, each town or city was slightly out of step with each other and GMT, basing it's time on the rising and setting of the sun.

Site Festival visitors are invited to select an activity from a 'menu' of options to do with the artists for nine minutes, the amount of time that was 'lost' when Stroud switched from town time to GMT 163 years ago.

The focus of Bennett & McDermott's collaborative art practice is to produce contemporary art that is accessible, engaging, and promotes the values of generosity, community and creativity. Bennett & McDermott are based in Stroud, Gloucestershire where they live with their two young daughters.



Exhibitions and Events at SVA

SITE FESTIVAL 2022

Exhibitions and Events 11th-25th June

In The Pink Room Emilie Sandy and Erna Janine

11th-12th & 18th-19th June

Sat & Sun 11am-6pm

SVA, 4 John St, Stroud, GL5 2HA

emiliesandy.com

freeweaver.co.uk

After the successful Red Thread Exhibition in Stroud last year, portrait photographer Emilie Sandy and Saori weaver Erna Janine continue to expand their portfolio of collaborative works with this new exhibition exploring the concept of the Inner Child through storytelling, textiles and photography. This work was partly co-created by the public of Stroud during the 'We Are Community - Are We' project at SVA in February 2022.

Previous collaborations by Emilie Sandy and Erna Janine included Sen'i [Transition] for the Japanese Textile and Craft Festival in London 2020, and Red Thread [Motherhood] in May 2021.

Emilie has been working as a professional portrait photographer for over 18 years. Her diverse background and childhood surrounded by artists and eccentrics in Iceland has lent itself to a photographic style that is entirely her own: poignant, elegant, feminine. Erna Janine is a Dutch hand weaver trained in Iceland and Japan. She runs Freeweaver Saori Studio in London and at the Centre for Science and Art in Stroud. Her main focus is community based creative textile projects and sustainably sourced yarns such as khadi cotton and forest silk.

In the Pink Room, Emilie Sandy and Erna Janine



 Exhibitions and Events at SVA

SITE FESTIVAL 2022



Exhibitions and Events 11th-25th June

Noucell's Cross Art Project Rose Illingworth and Middle of the Hill Community Group

**Noucell's Cross, Bisley Old Rd,
Stroud GL5 1PU**

Meet the Artist

Saturday 11th June 11am-6pm

Meet the Community Group

Tuesday 14th June 11am-1pm
artforaction.co.uk

The Middle of the Hill Community Group is working with artist Rose Illingworth (founder of Art For Action), and SVA to use the power of art to make the footpath running through Noucell's Cross more appealing for people to use. Reinventing & reclaiming this pathway will turn it into a vibrant community space to visit, pause and enjoy and engage with. This is especially important for the tunnel adjacent to the Foodhub as it is envisaged that social events will naturally 'spill out' in to the currently unattractive area when

the Community Cafe is open, with it being a continuation of the outside seating, eating and meeting area. The community group has developed the Community Cafe area through the money they were awarded last year by the National Lottery and Ikea.

Noucell's Cross is an estate and footpath located between Summer Street and Bisley Old Road in Stroud. The estate was influenced by brutalist architectural design and was constructed in the early 1970s. It replaced a number of houses and a police station along Bisley Old Road and Middle Hill that were demolished to enable road widening.

This project is being funded through the Arts Council England's Platinum Jubilee 'Lets Create' fund. A further artist commission is planned later in the summer subject to successful funding.



Noucell's Cross, Middle of the Hill Community group, Rose Illingworth, Art In Action



Exhibitions and Events at Noucell's Cross

Exhibitions and Events 11th-25th June

Stroud Artists Cooperative Summer Exhibition

Lansdown Gallery

Lansdown, Stroud, GL5 1BB

8th - 12th June; 10am-4pm

Late night Thursday 9th

www.stroudartcoop.uk

The Stroud Artists Cooperative (SAC) members' will be exhibiting their work as part of our summer visual arts festival – we aim to show a really exciting and wide ranging selection of art as possible to engage, encourage and entertain.

The exhibition extends to St Laurence's Church with a show of sculpture and large art pieces. SAC is also holding its Summer Art Fair in Lansdown Hall and Bank Gardens on Saturday 11th June, and you can see more of our members' art in Woodruffs Café.

Affordable Postcard Art Auction - for a Community Space

Lansdown Gallery,

Lansdown, Stroud, GL5 1BB

14th - 19th June 10am - 4pm

Auction evening 17th June

www.lansdownhall.org

Lansdown Hall & Gallery is a much-valued community space for local artists to show their work. In support of the Gallery, the creative people of Stroud have submitted postcard-sized original works for auction, as a fundraiser for improvements to the building and facilities. Visit the exhibition to see these little gems and take part in the silent auction by bidding for your favourite piece. There's also an opportunity to vote for your favourite postcards and help the artists win one of our exciting prizes. Submissions close 12 June 5pm



Exhibitions and Events at Lansdown Hall & Gallery

SITE FESTIVAL 2022

Exhibitions and Events 11th-25th June

Stroud Pottery Studios

11th-12th & 18th-19th June
Saturday & Sunday 11am-4pm
13 Locking Hill, Lower ground floor
Centre of Science & Art
Lansdown, Stroud, GL5 1BB
07545 915997
info@stroudpottery.co.uk
stroudpottery.co.uk

Stroud Pottery Studios primary focus is developing an exciting and creative environment for our community; promoting wellbeing through pottery and multi disciplinary art, within our beautiful spacious studios, garden and artists studio spaces, where we offer a supportive space for local emerging artists of all ages to develop their practice.

Taster Exhibition

Opening night:
Friday 10th June 6-8pm
Exhibition dates:
Saturday 11th - Sunday 19th June
Wednesday-Sunday 11am-6pm
Stroud Brewery,
Kingfisher Business Park,
London Rd, Thrupp,
Stroud, GL5 2BY
www.sitfestival.org.uk
www.stroudbrewery.co.uk

The Open Studios 2022 Taster Exhibition at Stroud Brewery offers visitors a great opportunity to see one piece of work by each of the Open Studio artists so you can plan your studio visits over the two weekends.



Stroud Pottery



Taster exhibition, photo by Nigel Noyes



Exhibitions and Events

Exhibitions and Events 11th-25th June

Gloucestershire Printmaking Cooperative (GPC)

11th-12th & 18th-19th June

Saturday & Sunday 11am-6pm

Unit 16c, Griffin Mill, Thrupp, Stroud, GL5 2AZ

01453 350885

gpchq.co.uk

info@gpchq.co.uk

@gpc_print

The GPC (Gloucestershire Printmaking Cooperative) is a fantastic Stroud based, printmaking facility that supports imagemakers in the 5 Valleys and beyond. Our large membership of over 100 people ranges from those just beginning their journey with ink and paper to post MA & PHD students, through to fine artists, illustrators and textile designers.

We have planned a diverse exhibition for SITE Open Studios 2022 of new work from our Members to be displayed throughout the studios and gallery, consisting of original prints that embrace different themes, scale and processes.

The GPC ethos is to continually evolve and improve our facilities and user experience to create a professional, well-designed space for Etching, Lithography, Fabric and Paper Screenprint, Monoprint and Photopolymer grave. There will also be printmaking demonstrations throughout the 2 weekends in a diverse range of printmaking techniques.



Gloucestershire Printmaking Cooperative

 Exhibitions and Events at GPC

SITE FESTIVAL 2022

Exhibitions and Events

THISS 2022

The Hide Installation and Sculpture Showcase

11th-19th June, 11am-6pm

Drop in weekends 11am-6pm

Weekday appointments

The Hide Artist Retreat

Pinfarthings, Stroud, GL5 5JJ

www.thehide.co

07961 133745

Eight artists bring their varied practices to an outside setting where objects and structures jostle together propagating ideas amongst the greenery. Come and explore the garden with specially created artworks and meet some of the artists in situ.

Featuring Jessica Akerman, Rose Court Bendall, Jeremy Brookes, Paul Grellier, Sophy Thomas, Mair Hughes, Alice Sheppard Fidler and Rebecca Wyn Kelly.



The Hide, Artist Retreat



Exhibitions and Events



MAY 26-29 2022

MATTHEW HALSALL . EGO ELLA MAY . ONIPA . HAILU MERGIA
GILLES . PETERSON . ALLYSHA JOY . ZENEL . WOOM
HOLYSSEUS FLY . JELLY CLEAVER . NEUE GRAFIK ENSEMBLE
GENO WASHINGTON . SNOWBOY & THE LATIN SECTION
IMMI DASH . QUEEN COLOBUS . WILLIAM FLORELLE . FOOTSHOOTER
FIDEL CUTSTRO . EARL TEMPLE FOUNDATION . JASPER KIRTON
INVISIBLE APPLES . TINY CHAPTER . DANIEL INZANI
FERGUS MCCREADIE TRIO . DEEJAY FADE . BABIA . MOINA MOIN
THE GRENADINES . JSSO PROJECT . GRIZ-0 . ORBURY COMMON
ALBINO TARANTINO . PATRICK MCMAHON . DAVE AYRE AND GUESTS
LOCO DOOMS . SOUND RECORDS . JAZZ JAM SESSIONS
NEIGHBOURHOOD . MOJAM . TOM BERRY . ROBBIE DUNCAN
H.O.P . SITUATIONISM . DAVE ELMER . MYOGENICS . AND MORE

JAZZSTROUD.ORG



TEWKESBURY PRINTING COMPANY

- High Quality Colour Print - Digital & Lithographic
- Variable Printing & Mailing Fulfilment
- Envelope Printing
- Brochures & Stationery
- Display Printing
- Storage & Distribution
- Renowned for Quality & Service for over 30 Years



T: 01684 850666
E: sales@tewkeshburyprinting.com
W: tewkeshburyprinting.com

Open Studios TASTER EXHIBITION STROUD BREWERY



Opening Night: Friday 10th June 6-8pm

11th-19th June

Wednesdays-Sundays

sitefestival.org.uk

SITE
FESTIVAL
2022

M O U L D

COLLECTIVE

A
CONTEMPORARY
ARTS YOUTH
COLLECTIVE IN
CONJUNCTION
WITH SVA
CELEBRATING
THE NEXT
GENERATION OF
CREATIVE
TALENT.

15-21, SELF-
DIRECTED.
WEDNESDAYS 4-6.

© MOULD_COLLECTIVE
4 JOHN ST GL5 2HA

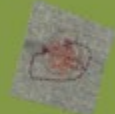

FREE

Drop-in life drawing

June 11th, 2pm - 6pm

PLUS pop-up gallery featuring

Lizet Dingemans • Luca Indraccolo
Nicholas O'Leary • David Shevlin
Lydia Cecil • Patrick Jackson
Anastasia Pollard • Charlie Pickard

rawumberstudios.com/site-2022

RAW UMBER
studios

16 Nelson Street
Stroud GL5 2HN





THE
SUB
ROOMS

THESUBROOMS.CO.UK

BECOME A MEMBER, PATRON OR CHAMPION

MEMBERS - £40/YEAR

- Priority booking 24hrs before general release
- 10% off ticket prices on selected events
- Exclusive offers from our partner brands
- Exclusive preview of upcoming programme
- Special offers in Central Bar & Kitchen

PATRONS - £200/YEAR

- Priority booking 48hrs before general release
- 2-4-1 tickets on selected events
- Exclusive offers from our partner brands
- Exclusive preview of upcoming programme
- Bespoke quarterly Patron only events
- Discount of Venue Hire at The Sub Rooms
- Dedicated Liaison person – Hugh Phillimore
- Special access to outdoor Balcony Bar (WIP)

CHAMPIONS - £400/YEAR

- Priority booking 48hrs before general release
- 2-4-1 tickets on selected events
- Exclusive offers from our partner brands
- Exclusive preview of upcoming programme
- Bespoke quarterly Champion only events
- 20% discount of Venue Hire at The Sub Rooms
- Dedicated Liaison person – Hugh Phillimore
- Free last minute tickets
- Special access to outdoor Balcony Bar (WIP)

THESUBROOMS.CO.UK | 01453 796880 | BOXOFFICE@THESUBROOMS.CO.UK

Open Studios index

1e	Adam White	1o	Elena Ferro Kirby	1w	Kes Wilkie	23	Stroud Brewery
1t	Aimee Lax	24b	Elena Nicolosi	1r	Kelly O'Brien	21	Stroud Pottery
13b	Albie Lucas	1v	Emily Joy	1n	Kim Strudwick	1Ad	Studio Q
17b	Affordable Postcard Art Auction	13c	Emily Lucas	1Ac	Liz Lippiatt	19a	Tania Fullerton
18	Alice Begg	1k	Evie Lola Minney	1h	Lola Henderson	27e	Tess Wakeling
25a	Alice Sheppard Fidler	22	GPC	24d	Lucian Taylor	25b	The Hide Retreat
1x	Alison Cockroft	27c	Grace Rosamond	1c	Mair Hughes	26	Tiz Carruthers
19b	Amanda Bradbury	1p	Hatty Frances Bell	13d	Marion Mitchell	19f	Tom Sears
27a	Amy Cox	24a	Hayley Bates	8	Mark Amis	19g	Yasemin Wigglesworth
11a	Anita Brayford	11c	Helen Fox	5	Mark Stopforth	3	Zed in the Clouds
16	Annie Hutchinson	12a	Henrietta Park	9	Melvyn Warren Smith	1f	Zoe Heath
1u	Ann-Margreth Bohl	2	Holly English	1a	MOULD		
1y	April Shackleton	13a	Howel Evans and Opher Architects	15d	Phil Hope		
11	Athene Greig	7	Imogen Harvey-Lewis	15a	Rachel Hope		
20a	Benjamin Pearce	1Ae	In the Pink Room	24e	Rachel McDonnell		
4	Beth Quarmbly	20b	Jack Duplock	27d	Raphael Barratt		
19c	Caroline McGlone	1m	Jacob Woods	1s	Ritu Sood		
6	Celia Hart	28	Jenny Baddeley	24f	Rodger Williams		
15b	Charlotte Harvey	14	Jessica Taylor	24g	Rosalind Bayley		
10	Cheryl Perrett	24c	Jill Watton	24h	Rosalind Hodges		
11b	Christina Bingle	1j	Jimmy Croft	12b	Sally Hampson		
19d	Christopher Ronus	1g	Joanne Casling	1i	Simon Bellringer		
1z	Corinne Hockley	1Aa	Jules Tindale	1d	Stand + Stare		
1b	Daniel Austin	15c	Karen Burridge	19e	Stella Knight		
27b	David Wilson	1Ab	Kathryn Clarke	17a	Stroud Artists Cooperative		
11d	Deborah Roberts						

SVA supporting artists since 1996



Ann Margreth Bohl, photo by Simon Pizzey

Site Festival Open Studios was launched in 1997, just a year after SVA was set up, with the opening of the John Street Studios for the first time to the public. For us it was really important that SVA was not just about the building but about the community of artists who lived out in the Five Valleys, working in their spare rooms, sheds and on their kitchen worktops as well as the more formal studio spaces.

The word OPEN not only reflects the open studio door welcoming curious visitors to discover the wonderful world of the artists studio but also it reflects SVA's OPENNESS to all artists of all backgrounds, ages, disciplines and experience. Open Studios is not selected and we positively welcome conversations with artists who are facing barriers to developing their practice.

Site Festival Open Studios celebrates the incredible diversity of creative talent that exists here in the Valleys, supports artists making a living from their work and builds meaningful social connections in the community.

SVA, 4 John St, Stroud, Gloucestershire GL5 2HA

sva.org.uk

Site Festival Open Studios 2022 is supported by:

SVA



Supported using public funding by
**ARTS COUNCIL
ENGLAND**



SOMETHING HAPPENING

SOMETHING HAPPENING



LANDING
LANDING
LANDING
LANDING
LANDING
LANDING
LANDING
GOOD STUFF



BRILLIANT
TRAMS



TAKE YOUR TIME



VAST

LANDING
LANDING
LANDING
LANDING
LANDING
LANDING
LANDING
GOOD STUFF

SITE
FESTIVAL
2022