



Open Studios

WEEKENDS: 18th-19th & 25th-26th SEPTEMBER

STROUD VALLEYS, GLOUCESTERSHIRE

Exhibitions and Events: 18th-26th SEPTEMBER

Open Studios

102 artists open their studio doors in 37 locations in the Stroud Valleys over 2 weekends

Saturday 18th - Sunday 19th September 11am - 6pm

Saturday 25th - Sunday 26th September 11am - 6pm

Plus over 160 artists exhibiting and performing in exhibitions and events: 18th-26th September

Site Festival 2021, SVA, 4 John Street,
Stroud, Gloucestershire GL5 2HA
T. 01453 751440 E. site@sva.org.uk
www.sitefestival.org.uk www.sva.org.uk

SITE
FESTIVAL
2021



Woodchester Mansion, photo by Paul Grellier

Welcome

A warm welcome to Open Studios 2021

After such a challenging 18 months (or more!) no one would blame the artists and organisers of Site Open Studios if they threw the towel in but this year they have come back bigger than ever with over 100 artists taking part, many of them for the very first time.

Stroud is a unique place, famed for its award-winning farmers market, being the birth place of Extinction Rebellion, and of course the glorious countryside. We all appreciated those green valleys all the more during lockdown and yes, this year Stroud was named as 'Best Place to live in the UK' (Sunday Times). It was praised, among other things, for its strong community spirit and what better way to celebrate that than getting out and visiting some artists' studios! It takes some guts to open up your studio to the public, this year more than ever, so I'm looking forward to seeing what strange and curious delights they hold.

I hope you enjoy the adventure too and maybe you'll bring a piece of that wonderful Stroud creativity home with you!

Lorraine Robbins, artist



Taster Exhibition 2019, photo by Lucian Taylor

Visit the Taster exhibition
at Stroud Brewery
and checkout the other
Site Festival exhibition
and event listings on
pages 49-56

Using this directory

Artists Information

This directory gives information on the 102 participating artists who are showing their work in 37 open studio locations for two weekends in September. In addition the feature section gives information about the exhibitions and events taking place from 18th-26th September with over 160 artists exhibiting and performing in the Festival. Artists' studios may also be open at other times in the week: please ring artists directly to check individual opening times.

Open Studio Routes

There are six routes linking studios according to their place in the Stroud Valleys area. The map opposite gives a general indication of studio locations and routes (it is not to scale).

Disability Access

It is advisable to ring venues before you visit to check access.

More Information

For more free Open Studio directories and Site Festival 2021 information please contact:
Stroud Town Council
Thanet House, 58 London Road
Stroud, GL5 2AD
T. 01453 762817
www.stroud.gov.uk

Website

Visit the site festival website:
www.sitefestival.org.uk

Social Media

Instagram: [@sva__](#)
Twitter: [@sva__](#)
Facebook: [@sitefestival](#)

Liability

The organisers of Site Festival 2021 cannot accept liability for any loss, damage or injury sustained by any member of the public visiting any Site Festival 2021 Open Studios, events or exhibitions.



Stroud Valleys Artspace
4 John Street, Stroud
GL5 2HA
T. 01453 751440
E. site@sva.org.uk
www.sva.org.uk

Editorial

Logistics: Jo Leahy, Neil Walker,
Briony Fforde, Kazz Hollick, Jessy Plant
Design: Matt Fawkes/SVA
Back cover: Susan Kester
SVA ©2021

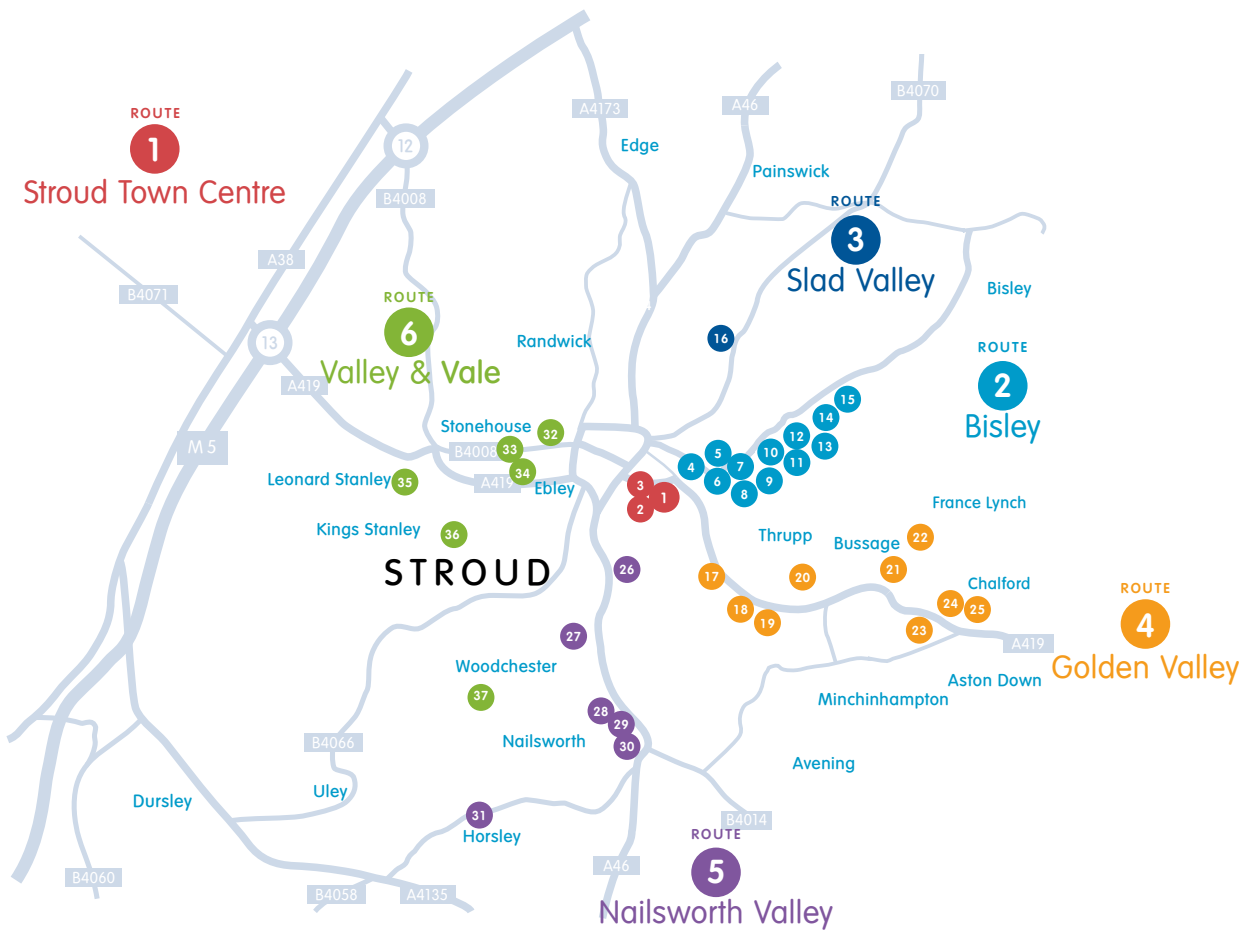

SVA

4 John Street, Stroud

GL5 2HA

01453 751440

office@sva.org.uk

SVA provides artist studio space and presents a year round artistic programme. SVA was set up in 1996 by artists for artists. The first Open Studios was held 6 weeks after moving into John Street in 1997. SVA will be presenting a programme of open studios, exhibitions and events at John Street and the Goods Shed during the Site Festival.



1a

Adam White

Studio 7

07399 16139

ichthy@outlook.com

www.adamwhiteartist.co.uk

Aberrant giant experimental watercolours, a voyage around the fun side of the sperm whaling fishing industry & ethical crucifixions.

Painting Studio

SVA, 4 John Street, Stroud



1b Zoë Heath

Studio 8

07807 803904

zoe@zoeheath.co.uk

[@zoeheath_artist](#)

www.zoeheath.co.uk

Work inspired by found objects, marks and textured surfaces. I combine paint, print, collage and drawing to create pieces that range from paintings to artists books.

1c Joanne Casling

Studio 9

07855 980575

jomaycasling@gmail.com

[@jocasling](#)

Large and small abstract paintings exploring materials, space, process. Oil paint, bitumen, stitching, paper, canvas.

1d Lola Henderson

Studio 10

07778 782379

lolaviolethenderson@gmail.com

[@lolahenderson_art](#)

www.lolahendersonart.com

Lola's current work focuses on painting large abstract pieces using a combination of oils, inks and metallic powder to create natural movement and expression.

ROUTE

1 Stroud Town Centre SVA, 4 John Street, Stroud GL5 2HA

SITE FESTIVAL 2021



1e Rose Bendall

Studio 11
07901 616191
r.c.b@live.com

I create work that combines minimalism with surrealism, through sculpture. I enjoy experimenting with themes of repetition, movement and large, physical scale.

1f Jimmy Croft

Studio 12
07823 555780
jimmycroft@hotmail.co.uk
@handlewithcare.pls
www.dangervitchandneptune.com
Mixed media painting and one half of dynamic duo Dangervitch & Neptune.

1g Evie-Lola Minney

Studio 12
07445 660809
evielolaminney@gmail.com
@evielolacherrycola
www.dangervitchandneptune.com
Multimedia works, the products of a questioning mind. One half of dynamic duo, Dangervitch & Neptune. Art available to buy.

ROUTE

1 Stroud Town Centre



1h **Jacob Woods**
Studio 13
07761 639254
jacobpwoods@gmail.com
www.jacobwoods.co.uk

I create site responsive performances and audio installations as well as writing, acting and directing within theatre, audio and film.

1i **Andreas Steuck**
Studio 13
01453 751440
andreassteuck1@gmail.com

Sound is ephemeral, a microphone can capture sonic history. A cello piece lives in the heart but dies in the air, reborn again through playing. I play with sound.

1i **Hatty Frances Bell**
Studio 14
07763 359197
hfb@hattyfrancesbell.co.uk
[@hattyfrancesbell](https://www.instagram.com/hattyfrancesbell)

www.hattyfrancesbell.co.uk
Background in visual anthropology, working with film and photography to document people, what inspires their lives and the minutiae in between.

ROUTE

1 Stroud Town Centre SVA, 4 John Street, Stroud GL5 2HA



1k Kim Strudwick

Studio 14

07531 924378

kim.strudwick@gmail.com

www.kimstrudwick.com

I am a Fine Artist working with photography and film. My practice is socially engaged and aims to encourage collective participation.



1l Nick Grellier

Studio 15

07870 445043

nick@nicolagrellier.co.uk

[@nick_grellier](https://www.instagram.com/nick_grellier)

www.nicolagrellier.co.uk

Collage & drawing attending to inadequacies in verbal communication and inseparability of tragic-comic via deadpan humour and materials on point of disintegration.



1m Kelly O'Brien

Studio 16

01453 751440

kellyobrienphoto@gmail.com

[@kelly.o.brien](https://www.instagram.com/kelly.o.brien)

www.areyouthere.uk

Visual artist and photographer. Kelly's practice explores how the expanded modes of documentary photography can be used to visually represent the invisible.

ROUTE

1 Stroud Town Centre - SVA, 4 John Street, Stroud GL5 2HA



Sculpture Studio

SVA, 4 John Street, Stroud

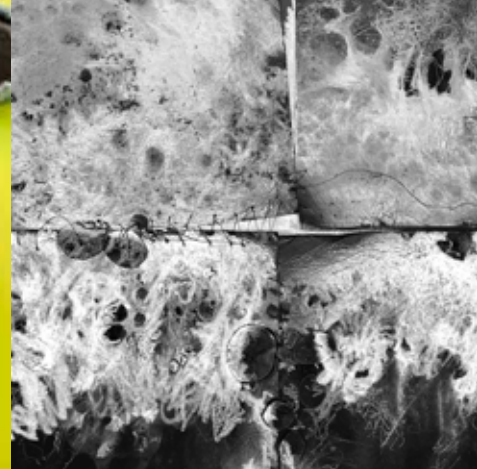

1n Aimee Lax

Studio 1 & 2

07899 743358

aimee.lax@network.rca.ac.uk

@aimee.lax

www.aimeelax.co.uk

Science fiction and fact, attraction/repulsion, familiar/unfamiliar and other-worldliness, nature can be simultaneously threatening and beautiful in equal measure.

1o Ann-Margreth Bohl

Studio 3

07759 019488

annmargrethbohl@gmail.com

@annmargrethbohl

www.annmargrethbohl@gmail.com

Sculpture and drawing informed by sound and light.

ROUTE

1 Stroud Town Centre

SITE FESTIVAL 2021

11



1p

Emily Joy

Studio 4

07963 781384

emilyjoysculpture@hotmail.co.uk

[@emilyjoyartist](#)

www.giftsformothermemosyne.wordpress.com

[wordpress.com](#)

Sculpture, drawing, installation.

Research into glacial melt, ecological loss and solastalgia.

1q

Kes Wilkie

Studio 5

07525 187384

kes.wilkie@msn.com

[@keswilkie](#)

Through sculpture and drawing I like to imagine familiar objects and tools in another context in which the phenomena themselves are able to dream and contemplate.

1r

Alison Cockcroft

Studio 6

07709 886126

alisoncockcroft65@gmail.com

[@alisoncockcroft](#)

www.alisoncockcroft.com

Drawing, sculpture and participatory projects. Working with themes of relationship and ecology.

ROUTE

1

Stroud Town Centre - SVA, 4 John Street, Stroud GL5 2HA



Textiles Studio

SVA, 4 John Street, Stroud



1s April Shackleton

Studio 17

07855 363617

agshackleton@gmail.com

My headpieces are designed and made by taking something old to create something new. Reimagined, playful and fun, they take the wearer out of the everyday.



1t Corinne Hockley

Studio 17

07957 468940

corinehockley@hotmail.co.uk

Mixed media textiles with a strong narrative thread running through.

ROUTE

1 Stroud Town Centre

SITE FESTIVAL 2021



1u

Fran Kellett

Studio 17

07906 302997

f_kellett@yahoo.co.uk

Costume Maker, Theatrical Tailor,
Seamstress - also undertake alterations
and make soft furnishings for home and
camper/caravan.

1v

Kathryn Clarke

Studio 17

07773 692322

kjc72@talktalk.net

[@kathryn_clarke_textiles](https://www.instagram.com/kathryn_clarke_textiles)

I design and produce low-tech screen
printed textiles, which are then cut and
made into accessories, garments and
pieces for the home.

1w

Liz Lippiatt

Studio 17

(07929) 412246

liz@lizlippiatt.com

[@lizlippiatt.com](https://www.instagram.com/lizlippiatt.com)

www.lizlippiatt.com

Designer and Traditional Printer of
sustainable cloth with a passion for
colour and texture - vibrant imagery
inspired by the natural world.

ROUTE

1

Stroud Town Centre - SVA, 4 John Street, Stroud GL5 2HA



1x

Studio Q

Studio 17

07399 411297

qasimahmeda@gmail.com

@stu_dio_q

www.studio-q.co.uk

Fashion meets Textile Art. I am interested in the relationships of textiles to the human body and spatial relationships. How visual arts connect to making textiles.

1y

Milligan Beaumont

Studio 18

07528 721626

milligan_sarah@hotmail.com

@milliganbeaumont

Fine Art textiles and fashion, specialising in print and embroidery.

Summerfield Studio

SVA, 4 John Street, Stroud

ROUTE

1

Stroud Town Centre



1z Rebecca Tomlinson

Studio 18

07815 893833

unisexsalvage@gmail.com

@unisexsalvage

www.unisexsalvage.com

Unisex/Salvage is an exploration of sub cultures through the forms of outsider/fan art and upcycled/sustainable fashion.

1Aa Mair Hughes

Studio 19

07846 435259

mairkhughes@hotmail.com

@mairkhughes

www.mairhughes.com

Mair Hughes works in sculpture, installation and drawing, creating hybrid objects and playful reconstructions grounded in geology, history and material invention.

1Ba Dan Austin

Studio 19

07734 295378

dsta5@hotmail.com

Dan Austin's practice encompasses drawing and painting using comic, surreal and historical narratives, alongside the fabrication of objects in wood and metal.

ROUTE

1 Stroud Town Centre - SVA, 4 John Street, Stroud GL5 2HA



1Ca Stand + Stare

Studio 19

07905 829454

barney@standandstare.com

@stand_and_stare

www.standandstare.com

Stand + Stare is a small interactive design studio. Come and play with our apps, buy a Mayfly Jotter and hear about our latest projects.

1Da Jessy Plant

SVA events space

07545 625790

jessy.plant@gmail.com

@plantjessy

www.jessyplantart.co.uk

"Colourful!" This is how my artwork is always described. I am fascinated with the relationships of vibrant colour palettes and the exploration of these relationships.

ROUTE

1 Stroud Town Centre

SITE FESTIVAL 2021



John Street Gallery

SVA, 4 John Street, Stroud

See features on pages 49-50



Goods Shed

Station Yard, Stroud

See feature on page 51



2 Holly English

The Goods Shed

07979 037378

hollyenglish@hotmail.co.uk

[@horsegirl_3030](https://twitter.com/horsegirl_3030)

www.hollyenglish.co.uk

Using playful language and gesture
I move with the swift diligence of a
bower bird and the logic of a small
child in extraneous attempts to be a
better earth member.

*Stroud train station car park, nestled
between the Brunel Goods Shed and the
toilets.*

SITE FESTIVAL 2021



Subscription Rooms

George Street, Stroud

See feature on page 50



3a Teresa Poole

Subscription Rooms

3 George Street

Stroud, GL5 1AE

07800 856460

art@teresapoole.co.uk

@teresartepoole

www.teresapoole.co.uk

Eclectic mixed media painting and photography . A glimpse of beauty found in unusual places using images of memories and dreams to step in to this wandering world.

The George Room is on the right in The Subscription Rooms 2 mins walk from the station

3b Lucy Inder

Subscription Rooms

3 George Street

Stroud, GL5 1AE

07799 570418

lucy@sundialhousedesigns.co.uk

@lucyinder2018

www.sundialhousedesigns.co.uk

Joyful expressions in paint, celebrating my love for walking in the local landscape. Tasty colour combinations and evocative patchwork shapes seen through wandering.

See 3a

3c Susie Walker

Subscription Rooms

3 George Street

Stroud, GL5 1AE

07796 862303

susewalk@yahoo.co.uk

@susewalk

Lino prints inspired by wanderings through industrial landscapes and life.
See 3a

ROUTE

1 Stroud Town Centre Subscription Rooms, 3 George Street, Stroud GL5 1AE



4 Melvyn Warren-Smith

20 Nelson Street

Stroud, GL5 2HN

01453 750203

melvyn@melvyn-warren-smith.com

[@melvynwarrensmith](https://www.instagram.com/melvynwarrensmith)

melvyn-warren-smith.com

Melvyn's work is figurative, eclectic; landscape and portraiture; executed in oil on canvas and primed paper. Forty years illustrating novels and and book covers.

Half way up Nelson Street; on the right-hand side.

ROUTE

2

Bisley

St.Alban's Church

Parliament St



5a Karen Burridge

St Alban's Church

Parliament Street

Stroud, GL5 1DP

07989 884034

kburridge1@sky.com

www.stroudmethoistchurch.org

I am in the final stages of a Textiles degree with Open College of the Arts working to discover my artistic voice, enjoying the challenge and freedom of my degree.

*Top Stroud High St, left fork, Parliament St.
After 4 turnings on left, St Alban's Church on left.*



5b Tony Morris

St Alban's Church
Parliament Street
Stroud, GL5 1DP
01453 297486
aajmorris@talktalk.net
www.sai.org.uk

I am a painter/ illustrator and work in acrylics and watercolour. I am a member of the Society of Architectural Illustrators but all subject types interest me.

See 5a

5c Charlotte Harvey

St Alban's Church
Parliament Street
Stroud, GL5 1DP
01453 297701
charleyharvey@hotmail.co.uk
@charlotteharvey

Artist and printmaker - I love the everchanging weather and am at my happiest out painting in the fields or by the river, keeping company with buzzards.

See 5a

6 Kath Williams

6 Middle Street
Stroud, GL5 1DZ
07886 973361
kathwilliamsart@gmail.com
@kathwilliamsart
www.kathwilliamsart.com

Seascapes and skies in a range of media. Including watercolour murmurations alongside kiln fired enamel artwork and jewellery inspired by the sea.

The blue house with the blue door next to Acre Street Stores.

ROUTE

2 Bisley St Alban's Church, Parliament Street, Stroud, GL5 1DP



7 Heidi Hockenjos

24 Middle Street
Stroud, GL5 1DZ
07960 593047
info@heidihockenjos.com
@heidihockenjos
www.heidihockenjos.com

My new, recycled gold collection -
Unearthed - balances colour and
texture. Led by the materials, I make
delicate, accessible fine jewellery.
*From town, walk up Nelson St, I'm on the
left, just after Middle St garage - number 24*

8 Cheryl Perrett

6 Blackboy House, Castle Street
Stroud, GL6 5TH
07850 936420
cheryl@cherart.uk
@cherylperrettart
www.cherart.uk

'Refreshingly Honest'.W.Turner.
Colour filled expressive figurative
and landscape work. Large canvases
resulting from work with dance artist
Marie Louise Flexen.

Piccadilly Mill

Lower Street

ROUTE

2 Bisley



9a Anita Brayford

**Piccadilly Mill East
Lower Street
Stroud, GL5 2HT
07791 796831**

ajbrayford@hotmail.com

Kiln-fired vitreous enamel on copper, items mostly set within, or framed using, reclaimed wood.

Please ring to visit at other times in the week.

Approach at gap adjacent to 18 Lower St.

Walk up slope to upper mill on right. Stairs to top floor.

9b Christina Bingle

**Piccadilly Mill West
Lower Street
Stroud, GL5 2HT
07976 899517**

chris@subtlecolours.com

www.subtlecolours.com

Gloucestershire landscapes and still life paintings in oil, drawings and lino prints. Approach at gap next to 18 Lower St. Go up black stairs. Follow signs to top floor. No parking.

9c Heather Coleman

**Piccadilly Mill West
Lower Street
Stroud, GL5 2HT
07821 968877**

jewellery@heathercoleman.co.uk

www.heathercoleman.co.uk

Jewellery designer/maker. Inspired by the Gloucestershire countryside and lifelong passion for gothic architecture. Gold, silver and semi-precious stones. Approach at gap next to 18 Lower St. Go up black stairs. Straight ahead through left hand door.

ROUTE

2 Bisley Piccadilly Mill, Lower Street, Stroud, GL5 1DP



9d

Helen Fox

Piccadilly Mill West

Lower Street

Stroud, GL5 2HT

07549 065416

helenfoxart@gmail.com

[@helenfoxart](#)

www.helenfoxart.com

Figurative oil painter & charcoal artist, portraiture & still life. Finding beauty in the mundane and an ever growing obsession with water.

Approach at gap next to 18 Lower St. Black stairs to 1st floor entry, wooden stairs to studio.

9e

Deborah Roberts

Gallery 19a

19a, Piccadilly Mill Courtyard,

Lower Street, Stroud, GL5 2HT

07946 563867

deb.roberts@outlook.com

[@deborahrobertsphotography](#)

www.deborahroberts.biz

Images celebrating the unique character and natural beauty of the Stroud Valleys.

Off Lower Street in the Piccadilly Mill courtyard below Atelier.

9f

Caspian Adib

Atelier, Piccadilly Mill

Lower Street

Stroud, GL5 2HT

07531 216444

caspianadib@hotmail.com

[@caspianvadib](#)

I am an artist working in film and photography.

I like to look at the everyday strangely.

I am interested in projecting through minimalism, surrealism and satire.

Atelier - Adjacent to Piccadilly Mill off Lower Street.

ROUTE

2

Bisley Piccadilly Mill, Lower Street, Stroud, GL5 1DP



10 Kim Jarvis

2 Bowbridge Lane
Stroud, GL5 2JS
01453 757474
mail@kimjarvis.com
@kimjarvisartist
www.kimjarvis.com

Atmospheric oil paintings of land and sea. Drawings and glass.

From Stroud, first house on the right after the Hospital car park, through big gates.

11 Nigel Noyes

11 Horns Road
Stroud, GL5 1EB
07981 903803
info@nigelnoyes.co.uk
www.nigelnoyes.co.uk

Abstract paintings and prints with an emphasis on pared down colour and composition.

The first of the red brick terraced houses beginning at the hospital / 5 ways end of Horns Road

12 Clare Bonnet

17 Horns Road
Stroud, GL5 1EB
07968 803710
clarebonnet@hotmail.com
@_clarebonnet_
www.clarebonnet.com

Semi abstract drawings and oil paintings that focus on the human form.

Please use side gate to garden studio. Weather permitting studio bifold doors will be fully open.

ROUTE

2 Bisley

The Old Co-op

Horns Road



13a Howel Evans and Opher

The Old Co-op
64 Horns Road
Stroud, GL5 1EG
07931 378928
mail@heostudio.co.uk
www.heostudio.co.uk

As Architects we work with space, light and materials combined with technical and expertise to create bespoke environments responding to client's needs and desires.

*The Old Co-op Shop is on Horns Road.
10mins walk from Stroud centre near the
Crown and Sceptre pub.*

13b Martha Opher

The Old Co-op
64 Horns Road
Stroud, GL5 1EG
01453 860355
marthaopher@hotmail.co.uk
@marthaopher
www.marthaopher.com

Handmade porcelain pottery with illustrated exterior and colourful interior. Made in the cotswolds and depicting places I have lived and also abstract painting.

See 13a

ROUTE

2 Bisley The Old Co-op, Horns Road, Stroud, GL5 1EJ

SITE FESTIVAL 2021



13c Marion Mitchell

The Old Co-op
64 Horns Road
Stroud, GL5 1EG
07958 949325

Marion.L.Mitchell@gmail.com

Oil paintings on board celebrating
spiritually uplifting images of Church of
England stained glass windows.

See 13a

13d Emily Lucas

The Old Co-op
64 Horns Road
Stroud, GL5 1EG
07816 830755

emilylucas777@gmail.com

[@emilylucasart](https://www.instagram.com/emilylucasart)

Monoprint drawings making links
between human relationships and the
natural world.

See 13a

13e Gilson Pereira

The Old Co-op
64 Horns Road
Stroud, GL5 1EG
07806 721681

ggilpereira@gmail.com

Flowers and Birds with an explosion of
color and imaginative images.

See 3a

ROUTE

2 Bisley



14 Jessica Taylor

31 Belmont Road
 Stroud, GL5 1HH
 07743 550439
 jjandblue@gmail.com
 @smalltypestudio

Eco Alphabets, paper collage and typographic design. Using recycled graphics from everyday packaging and commenting on how we treat our planet.
White wooden studio on the corner next to the double garage at the top end of Belmont Road.

15 Nastaran Kavir

Eternal Pictures
 7 Milton Grove
 Stroud, GL5 1NP
 07999 365191
 nastarankavir@gmail.com
 @eternal.pictures
 www.eternalpictures.org

My husband, Sohrab Kavir and I believe in the power of stories, and at Eternal Pictures, we focus on making films to promote harmony and humanitarian causes.

16 Rosalind Hodges

Stable Cottage, Slad Lane
 Stroud, GL6 7LE
 07899 831652
 roshodges1@gmail.com
 roshodgesgallery.wixsite.com
 @rosalindhodges_artist

Immersive artist: finding connection with self & sensation; embodying the nuances of the unwritten words, that evoke our connection with nature.
From Stroud, Parliament St, left-Summer St, cont 1.2 miles, pk left by metal stairs or the next bay

ROUTE

2 Bisley

ROUTE

3 Slad Valley



17 Gloucestershire Printmaking Cooperative

Unit 16c, Griffin Mill, Thrupp, Stroud, GL5 2AZ

01453 350885

info@gpchq.co.uk

gpchq.co.uk, [@gpc_print](https://www.instagram.com/gpc_print)

Show of GPC members work and printmaking demonstrations ranging from silkscreen printing to wood engraving and linocutting. See page 52 for feature exhibition.

Located just off the A419 in Thrupp. GPC is on the 1st floor at top of flight of steel steps. Good parking available on site.

18 Stroud Brewery

Kingfisher Business Park,
London Rd, Thrupp, Stroud
GL5 2BY

www.stroudbrewery.co.uk

The Open Studios 2021 Taster Exhibition at Stroud Brewery offers visitors a great opportunity to see one piece of work by each of the Open Studio artists so you can plan your studio visits over the two weekends. See page 51 for feature exhibition.

Located just off the A419 in Thrupp. From Stroud town centre, look out for Stroud Brewery signs. Turn right into Hope Mill Lane and follow signage.

19 Studio 18

Hope Mills Business Centre,
Brimscombe, Stroud GL5 2SE.

zacstudio18@gmail.com

www.realartsandmedia.com

Studio 18 is a fresh and exciting gallery and studio space, transformed from a disused industrial building, where anyone can get involved in the arts and can find other like-minded people for collaboration, support and mentorship. See page 53 for feature exhibition.

No parking, walk along canal path from Stroud Brewery away from town centre.

ROUTE

4 Golden Valley



20a Susan Kester

Highcroft, Quarhouse Lane

Brimscombe, GL5 2RR

07794 942680

skester@outlook.com

@susan.kester

www.susankester.co.uk

Figurative works on paper. Mainly new gouache paintings, plus some graphite drawings, inspired by the local landscape and a personal collection of ephemera.

A419, left on Toadsmoor Road, 2nd left Bourne Lane, 2nd right Quarhouse Lane, follow signs.

20b Jo Wood

Highcroft, Quarhouse Lane

Brimscombe, GL5 2RR

jowood@bathserve.com

Mixed media artist utilising sculpture, paint and photography to explore the relationship between the observed and unobserved world.

See 20a

ROUTE

4

Golden Valley

Hyde View

Brownshill



21a Emma Hubble

Hyde View
Brownshill, GL6 8AG
07791 604420
e.h.f@icloud.com

Skirts, bags and lights made from natural fabrics that have been dyed and printed.

A419 to Chalford. Up Old Neighborhood. Left at Skaiteshill to top, take middle lane, then right lane to top. Hyde View is opposite.

21b Sally Hampson

Hyde View,
Brownshill, GL6 8AG
07757 182295
sallyhampson@googlemail.com
@sallyhampsonweave
www.sallyhampson.com

Limited editions of woven blankets, shawls and scarves in pure natural wool. In collaboration with small bespoke mills and a weaving tradition.

See 21a

21c Clare Stratton

Hyde View
Brownshill, GL6 8AG
07966 440998
info@clairestratton.co.uk
@stratton_claire
www.clairestratton.co.uk

Claire Stratton works with silver, gold, and gemstones. She will be showing her bold and characteristic rings along with her necklaces, bracelets, and earrings.

See 21a

ROUTE

4 Golden Valley Hyde View, Brownshill, GL6 8AG



21d Henrietta Park

Hyde View

Brownhill, GL6 8AG

07932 780979

henriettapark@live.co.uk

@henriettaparkknitwear

www.henriettapark.co.uk

Knitted and felted clothes and accessories in a vibrant range of colours.

See 21a

21e Joan Withington

Hyde View

Brownhill, GL6 8AG

07587 614903

joanwithington@gmail.com

Lockdown collages. Some are a comment on the use of feathers by the fashion industry in 18th and 19th centuries that led to near extinction of some birds.

See 21a

22 Amanda Harman

Jacobs Cottage, Commercial Road
Chalford Hill, GL6 8QF

07887 990776

amanda@amandaharman.co.uk

@amharmanphoto

www.amandaharman.co.uk

Landscapes from the Golden Valley, the Somerset Levels and the gardens at Tyntesfield, that seek to reveal the beauty of ordinary and overlooked places.

From Silver St car park turn right down the hill. Jacobs Cottage is opposite the bottom of the lane

ROUTE

4

Golden Valley

Victoria Works

Chalford

Having been occupied as upholstery works for over 100 years, this iconic Chalford building has now been transformed into artist and maker studios. Work will be on show by resident makers and artists including painters and mixed media artists.



23a Mandy Coppes-Martin

Victoria Works Studios, London Road
Chalford, GL6 8HN

07586 368175

acoppes@me.com

@mandy_C_martin

www.mandycoppes-martin.com

I am interested in the relationship with our environment and that space in-between where we find contradiction. Silk, paper thread, paper and found objects.

Victoria Works Studios is a 19th C. red brick former mill building on the A419, London Rd, Chalford

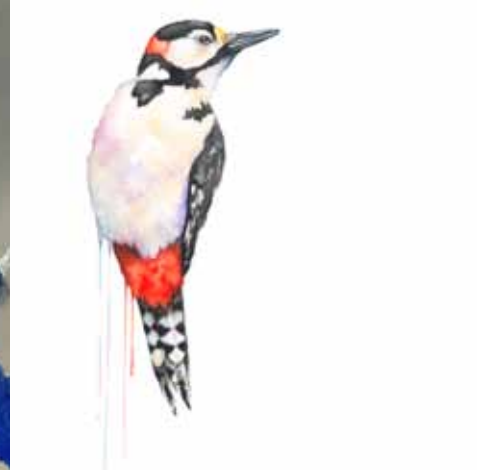

23b Verity James

Victoria Works Studios, London Road
Chalford, GL6 8HN

07853 088813

helloverity@gmail.com

@missvjames

www.verityjames.co.uk

Verity's oil paintings capture fleeting moments, diminishing light, distant horizons & convey feelings of returning home & safety from the elements.

See 24a

23c Kerry Phippen

Victoria Works Studios, London Road
Chalford, GL6 8HN

07972 265870

info@kerryhippenart.com

@kerryhippenart

www.kerryhippenart.com

Paintings and drawings inspired by the North, animals and Gloucestershire beauty.

See 23a

23d Stephen Baxter

Victoria Works Studios, London Road
Chalford, GL6 8HN

07970 224470

stephenbaxterart@gmail.com

@stephenbaxterart

www.stephenbaxterart.com

Vibrant, contemporary watercolour's aiming to celebrate the beauty and uniqueness of birds, to capture their individual character and simply share my love of birds.

See 23a

ROUTE

4

Golden Valley Victoria Works Studios London Road Chalford GL6 8HN



23e Anna Simson

Victoria Works Studios, London Road
Chalford, GL6 8HN

07970 224470

anna@giraffe-view.com

@annasimsonceramics

www.annasimsonceramics.com

My ceramics are multi-faceted inspired by a number of sources - playful visualisations of words and personal interpretations of our landscape, flora and fauna.

See 23a

23f Pascale Stanley

Victoria Works Studios, London Road
Chalford, GL6 8HN

07765 766202

pascale.stanley@googlemail.com

@pascalestanley_jewellery

www.pascalestanley.co.uk

Pascale fuses alluring textures with striking mixed metals, recycled silver, brass and gold. Her raw and mystical style mirrors treasures from the ancient world.

See 23a

23g Ruth Hickson

Victoria Works Studios, London Road
Chalford, GL6 8HN

07811 466201

ruthhicksondesign@gmail.com

@ruthhickson

www.ruthhickson.com

Prints and illustrations created using a mixture of traditional linocutting and digital techniques. With a particular interest in maps and exploring a sense of place.

See 23a

ROUTE

4

Golden Valley



23h **Stuart Voaden**

Victoria Works Studios, London Road
Chalford, GL6 8HN

07791 306836

stuartvoaden@gmail.com

@stuartvoadenart

www.stuartvoaden.art

My paintings reflect a primary interest in the essence of human beings as sense makers, as story tellers, making meaning out of chaos. I love artist studio chats.

See 23a

24 **Penel Kirk**

The Cottage, High Street
Chalford, GL6 8DS

07813 092051

penelkirk@gmail.com

@penelkirk

www.penelfineart.com

Architectural oil paintings, dog portraits and my most recent work highlighting the endangered species of our planet.

Prints and greetings cards also available.

A419 from Stroud. Left up Chalford High

Street opposite Victoria Works. Studio 5 min walk on right.

25a **Bill Rickinson**

2 Anchor Terrace, High Street
Chalford, GL6 8DS

01453 731167

anna@annabirley.plus.com

Thrown and hand-built pots, both stoneware and raku with appropriate glazes. Some forms are combined with found pieces of wood or stone.

Take 419 from Stroud to Ciren. Opp. Victoria Works left up Chalford High St. Quarter mile on Rt.

ROUTE

4 Golden Valley



25b Susanna Birley

2 Anchor Terrace, High Street
Chalford, GL6 8DS

01453 731167

anna@annabirley.plus.com

Inspired by the natural world, watercolor and mixed media paintings, both abstract and realistic. Cards and portrait heads.

See 25a

26 Sophia Hughes

66 Kingscourt Lane,
Stroud, GL5 3PX

01453 758565

sophia@sophiahughes.co.uk

www.sophiahughes68

www.sophiahughes.co.uk

Abstract paintings in acrylic and oil. My 100 day project 100 oil pastels 7" x 9" shown in sequence, exploring influences, finding my voice. inner calm. A46. At 'B&Q' traffic lights up Walkley Hill, 1st right Court Way to Kingscourt Lane, 400m. Parking

27a Andrew Morrison

Aitcombe Court Lodge, Frogmarsh Lane
South Woodcester, GL5 5ES

01285 659760

info@andrewmorrisonbooks.uk

www.andrewmorrisonbooks

www.andrewmorrisonbooks

Prints, cards and books mostly using letterpress and relief print.

A46 to Nailsworth, right turn to Frogmarsh Mill, continue past the mill and the studio is on left.

ROUTE

5 Nailsworth Valley

SITE FESTIVAL 2021



27b Jen Whiskerd

Atcombe Court lodge, Frogmarsh Lane
South Woodchester, GL5 5ES

07867 527229

whiskerd@hotmail.com

@jen.whiskerd

Prints, drawings and sketchbooks.

Hand-printed items using relief-print,
letterpress and watercolour.

See 27a



28a Gabriela Gonsalves

Chestnut Hill Studio, Chestnut Hill
Nailsworth, GL6 0RA

07484 758937

gabs.gonsalves@gmail.com

@_giftofthegab

Gabriela is inspired by our biodynamic
cycles and the unfolding process of
creation. She explores this through
layers of overlapping colour, line and
form.

*Studio at the top of Chestnut Hill - park on
Orchard Mead or in Nailsworth, GL6 0RA*

Chestnut Hill Studio

Chestnut Hill

ROUTE

5

Nailsworth Valley



28b Tania Fullerton

Chestnut Hill Studio, Chestnut Hill
Nailsworth, GL6 0RA

07834 171577

taniafullerton@yahoo.co.uk

[@tania_fullerton_artist](https://www.instagram.com/tania_fullerton_artist)

www.taniafullerton.co.uk

Illustrative work inspired by vintage books -interiors, fairy tales, fashion, botany, animal studies & architecture; synthesised to create fresh new aesthetics.

See 28a

28c Jake Kavanagh

Chestnut Hill Studio, Chestnut Hill
Nailsworth, GL6 0RA

07534 362386

decentmastering@gmail.com

[@decentmastering](https://www.instagram.com/decentmastering)

www.decentmastering.com

Jake: Audio engineer achieving sonic excellence through collaboration between artist and technician to realize sound in its full potential.

See 28a

28d Robyn Pete

Chestnut Hill Studio, Chestnut Hill
Nailsworth, GL6 0RA

07540 242023

companyofstrangers@me.com

vimeo.com/robynpete

Story Weaver: using film and writing to capture experience and explore human portraiture.

See 28a

ROUTE

5 Nailsworth Valley Chestnut Hill Studio, Nailsworth, GL6 0RA



Three Storeys

Nailsworth

A multi-functional creative venue in the heart of Nailsworth, Gloucestershire – a unique community for working together. A long refurbishment programme uncovered layers of history in the process. Some of the building may date back to the start of Nailsworth Brewery around 1820.

See feature on page 54



29

Viviana Rossi-Caffell

The Nutshell Studios, Old Market

Nailsworth, GL6 0DU

07970 648126

rossi.viv@gmail.com

@vivianarossicaffell

www.viviana.rossicaffell.com

The work on show focuses on the relationship between bodies: the connection between space, form, materials and states of being, and its inherent narrative potential.

Exhibiting on two floors, near Mortimer Gardens, just behind the newsagents, by the Old Warehouse.

ROUTE

5

Nailsworth Valley



30a Amy Primarolo

Three Storeys
Old Bristol Road
Nailsworth, GL6 0JE
07830 818440
amyprimarolo@hotmail.com
@amyprimarolo
www.amyprimarolo.com

Inspired by wildlife, I enjoy trying to capture a sense of movement, vibrancy and character using watercolours.

Three Storeys is located at the bottom of the car park adjacent to Nailsworth Town Hall.

30b Sue Bateman

Three Storeys,
Old Bristol Road
Nailsworth, GL6 0JE
07814 419152
suebatemantextiles@gmail.com
www.suebatemantextiles.com

Textile & mixed media artist using recycled and remnant materials. Inspired by nature & travel. Original textile artwork, Giclee prints & other textile products.

See 30a

30c Laura Cadman

Three Storeys,
Old Bristol Road
Nailsworth, GL6 0JE
07956 674570
lauracstitch@gmail.com
@lauracstitch
www.lauracstitch.com

Laura is a mixed media artist who explores the past hidden within textiles, she is fascinated by the memories and emotions collected on the journey to the present.

See 30a

ROUTE

5 Nailsworth Valley Three Storeys, Old Bristol Road, Nailsworth, GL6 0JE



30d Vanessa Fawcett

Three Storeys, Old Bristol Road
Nailsworth, GL6 0JE
07595 286403
vanessafawcett@rocketmail.com
@vanessafawcettart
www.vanessafawcettart.com

Memories intermingle with imagined moments and feelings, my marks dance back and forth as I respond, my work emerges from this place.

See 30a

30e Studio Chy

Three Storeys, Old Bristol Road
Nailsworth, GL6 0JE
07897 909035
info@studiochy.co.uk
@studio_chy_arch
www.studiochy.co.uk

Studio CHY x Strangers is an Art and Architecture collaboration creating narrative based interactive public space interventions.

See 30a

30f Little By Little Films

Three Storeys, Old Bristol Road
Nailsworth, GL6 0JE
07941 261083
lindsey@lbfilms.com
@lbf_films
www.lbfilms.com

Emmy-winning non-fiction and fiction filmmakers focused on illuminating, surprising and authentic storytelling from LGBTQ+, women's and deaf & disabled perspectives.

See 30a

ROUTE

5

Nailsworth Valley Three Storeys, Old Bristol Road, Nailsworth, GL6 0JE



30g Nicki Schmiegelow

Three Storeys, Old Bristol Road

Nailsworth, GL6 0JE

07967 484920

info@nickischmiegelow.com

@nickischmiegelow

www.nickischmiegelow.com

Colour, pattern and texture inspire me. My new work uses locally sourced wool to create three dimensional pieces inspired by the Stroud Valleys wool history.

See 30a

31 Maxine Relton

Maxine Relton Studio, Gallery 4

The Street, Horsley

GL6 0PU

01453 832597

maxine.relton@fiscali.co.uk

Diverse new paintings, prints, drawings, photographs and original sketchbooks, abstract and representational, across 3 floors, plus working studio and garden.

A46 Stroud to Nailsworth, B4058 to Horsley: in main village street next to School. Park adjacent.

32 Zed Macdonald

Cashes Green Community Center,

1-3 Queen's Drive, Cashes Green

GL5 4NR

07704 822540

zed@zedintheclouds.uk

@zed in the clouds

www.zedintheclouds.uk

An interactive community art experience, with pieces from youth graffiti workshops alongside live painting and chances to get involved in spontaneous art exercises -all welcome!

ROUTE

5 Nailsworth Valley

ROUTE

6 Valley and Vale



33a **Marianne Sweet**

Brimstree Studio, Foxmoor Lane

Stroud, GL5 4PN

07595 256271

marianne@damselflycommunications.

co.uk

@Godoffrolic

I am inspired by traditional patterns which create movement and texture and giving them a modern context. I especially enjoy the collaboration with clients.

Drive to the top of Glynfield Rise, entre the garden through the wooden gate on the left.

33b **Susanne Klein**

Brimstree Studio, Foxmoor Lane

Stroud, GL5 4PN

01453 827223

susanneklein@gmail.com

@susanneklein3

cfpr.uwe.ac.uk/people/susanne-klein/

My research interests are 19th century photomechanical processes and their 21st century incarnations, especially Woodburytype and photolithography.

See 33a

34 **Celia Hart**

1 Merrival, Foxmoor Lane

Stroud, GL5 4PP

01453 822624

celiahart8@gmail.com

celiahart.com

Colour and light are my inspiration, whether still life, landscape or portraits. Mainly working in oils.

From Westward Road, R into Foxmoor Lane, under railway bridge, house on R before Glynfield Rise

ROUTE

6

Valley and Vale



35a Karen Green

52 Seven Waters, Bath Road
Leonard Stanley, GL10 3PA
07581 215120

karengreenart@mail.com
[@karengreenart](https://www.karengreenart.com)
www.karengreenart.com

Vibrant botanical watercolours with themes of femininity and the role of plants in health, healing and folklore.
Head out of village on Bath Road towards Frocester. White house with yellow gate. Parking on road.

35b Denius Parson

52 Seven Waters, Bath Road
Leonard Stanley, GL10 3PA
07950 312312

deniusparson@gmail.com
www.chainsawsculptor.uk
Chainsaw sculptures in timber.

Woodland animals, birds of prey and mystical creatures. Artwork carved into tree stumps, and custom made benches.
See 35a

36 Sylvia Wadsley

Vale Cottage, Greencourt, Broad Street
Middleyard, Kings Stanley, GL10 3QH
01453 828289

sylviawadsley@hotmail.com
[@sylviawadsleypainter](https://www.sylviawadsley.com)
www.sylviawadsley.com

Contemporary seascapes and landscapes inspired by my travels and work concerned with changes in the natural world. Oil paintings, mixed media, prints and cards.
At Sainsburys go up Selsley Hill. Take first right. Continue park opposite Selsley/ Middleyard sign

ROUTE

6 Valley and Vale

Woodchester Mansion

Nympsfield

Woodchester Mansion is an amazing and unique Grade I listed Victorian Gothic house hidden in a beautiful Cotswold valley. It is an unfinished masterpiece. Building started about 1857, but stopped in the mid-1860s so floors and ceilings are missing, walls not plastered and windows unglazed. All the secrets of the construction of the Mansion are visible, something visitors will never see in another country house.



37a

Paul Grellier

Woodchester Mansion

Nympsfield, Stonehouse, GL10 3TS

01453 861541

pgrellier90@gmail.com

[@p.grellier](https://www.instagram.com/pgrellier)

www.paulgrellier.co.uk

Mixed materials and carved stone, with ongoing inspiration taken from traditional tools, both for their beauty and function as extensions of the hand and mind.

From Stroud, take B4066 through Selsley. Left to Nympsfield then left into car park for Mansion.

ROUTE

6

Valley and Vale



**Floating Flaws
Abandoned tools and
unrealised dreams**
Paul Grellier and Jo Nathan
18th September -17th October
Fri, Sat & Sun 11am-5pm
Woodchester Mansion
www.woodchestermansion.org.uk

Two artists' response to this unique and time lost place, explored through sculpture, painting, sound and moving image.

"Woodchester Mansion inspires contradictory feelings in me: I am impressed by it's magnificent scale and fine craftsmanship, whilst being affected with a deep sense of desolation at the 'stillborn' nature of William Leigh's grand enterprise. This reflects a seeming contradiction in the man himself, humbly devoted to his faith and family, whilst also driven by a grandiose and unrealistic vision which inevitably collapsed under

the weight of its own expectations. My work seeks to pay tribute to William Leigh the visionary, 'lighting a fire' in the cold heart(h) of the house through music, sound and image, whilst acknowledging the ultimate destructiveness inherent in his singular religious idealism." John Nathan

" 'The House that Bebo Built' was a beautifully illustrated tale about a ruined shell of a mansion in the heart of 1960's Paris that Bebo and his mate Pat restored into a fantasy castle, gathering materials from scrap yards and flea markets. The most memorable book of my childhood which I still treasure. My first impression of the interior of Woodchester Mansion reminded me of this book and I hope to instal some whimsical fantasy to counter balance and even exorcise some of the sadder elements of this floor-less architectural gem." Paul Grellier

37b Jo Nathan

Woodchester Mansion
Nympsfield, Stonehouse, GL10 3TS
07715 939227
jo19xnathan@gmail.com
[@jo.nathan.art](https://www.instagram.com/jo.nathan.art)
www.jonathanart.uk

Dynamic abstract paintings in oil representing experience of place. Multi-media drawings. Immersive and interactive installations using sound, video and 3-D forms
See 37a

Woodchester Mansion

 Exhibitions at Woodchester Mansion

SITE FESTIVAL 2021



Greer Pester, Collage

**Greer Pester
Resident Artist**
an exhibition by Sheridan Jones

16th-22nd September

Sat & Sun 11am-6pm

SVA, 4 John St, Stroud, GL5 2HA

@greerpest

Greer is a Scottish visual and social artist. A graduate from Edinburgh College Of Art, her practice explores human intimacy and states of connection with nature. She is curious about creative play, life and death cycles, rituals, food and ecstatic experience, bordered by colours and shapes that can often refer us to the infantile and feminine.

She works with collage, painting, tactile sculpture and text. Her work is material led and ranges from detailed linear graphic work to bold bright expansive cut out forms. Her colourful palette embodies the exotic, taking

enrichment from many years living and working in Mexico and through cultural exchanges in Europe, Africa and the US.

For this residency Greer will be focusing on developing some large tissue paper and gel cutouts - building window based surprises and layers in an interaction between inside and outside spaces, playing with the effects of light, glass and colour.

Kids free drop-in workshops
Sat 18th & Sun 19th 2-4pm

Greer will be inviting participants to join her in making their own tissue paper window kites - to connect their outsides to their insides with special symbols and forms. Young people are invited to join her in the 1st weekend of open studios for free drop in workshops. Materials provided.



Exhibitions and Events at SVA

SITE FESTIVAL 2021

BUT IS IT ART?? The Bureau for the Validation of Art, The Women's Art Activation System

Exhibition of Public Works

**Thurs 23rd - Sun 26th Sept
10am - 4pm**

Performance of Validation

**Sat 25th & Sun 26th 12 noon -2pm
SVA, 4 John St, Stroud, GL5 2HA
thewaas.org**

At The Bureau for the Validation of Art, the Officials offer artists the opportunity to submit their work for Validation.

The Bureau are yet to find anything that isn't Art, and in this Public Exhibition you are invited to submit work to the show. The Officials will be in attendance to assess the works on display, asking "But Is It Art??"

Using a preset series of questionnaires aimed at The

Artist, and An Audience, along with the Officials' own assessment, and using abundant quantities of paperwork, the Officials make a decision on whether the proposed work is Valid as Art.

The Officials validate validated work with a VALIDATED stamp, and a docket is presented to the artist recording the process and outcome.

Callout

You can contribute to The Bureau for Validation of Art exhibition at SVA. Please bring your work to the SVA gallery space by 16 September. Work should be labelled with Artist name and title. The Bureau's decision is final.

Contributing Artists please email waas@thewaas.org if you wish to book a Validation.



Bureau for the Validation of Art, WAAAS

Exhibitions and Events at SVA

SITE FESTIVAL 2021



Costume design and production: Moïnamoin, modelled by Kaoru Blackstone, Photo by Simon Pzzey

Mega Mega

Saturday 18th - Sunday 26th Sept
Goods Shed
Station Yard, Stroud
GL5 3AP

Mega Mega marks the beginning of a fresh look at the relationships between fashion, textiles and contemporary art practice.

Here we see the launch of a new radical Textile and Fashion festival for Stroud exploring the innovative explorations of artists pushing the boundaries of this medium that is rooted in Stroud via its textile heritage. Don't expect anything of the Cotswold familiar!

Keep an eye online for updates.

Wanderings

An exhibition of paintings and prints by Lucy Inder, Susie Walker and Teresa Poole

Saturday 18th - Sunday 26th
September

Mon - Fri 10am -5pm

Sat and Sun 10am-6pm

The Subscription Rooms

George St, Stroud

GL5 1AE

thesubrooms.co.uk

An exhibition bringing together three backgrounds and alternative methods of wandering - the physical and the imaginary.

Memories, paint, print and pattern. Joyful expressions leading to a celebration of our mutual love for the natural and industrial worlds of the five valleys and beyond.

See page 19 for exhibiting artists open studio listings.



Exhibitions and Events

SITE FESTIVAL 2021



Taster exhibition

Opening night:

Friday 18th September 6-8pm

Exhibition dates: Saturday 18th -

Sunday 26th September

Wednesday-Sunday 11am-6pm

Stroud Brewery,

Kingfisher Business Park,

London Rd, Thrupp, Stroud

GL5 2BY

www.stroudbrewery.co.uk

The Open Studios 2021 Taster Exhibition at Stroud Brewery offers visitors a great opportunity to see one piece of work by each of the Open Studio artists so you can plan your studio visits over the two weekends.

Taster exhibition 2019, Stroud Brewery, photo by Lucian Taylor

Exhibitions and Events 18th-26th September

Gloucestershire Printmaking Cooperative (GPC)

18th-19th & 25th-26th September

Sat & Sun 11am-6pm

Unit 16c, Griffin Mill, Thrupp, Stroud, GL5 2AZ

01453 350885

gpchq.co.uk

info@gpchq.co.uk

@gpc_print

The GPC (Gloucestershire Printmaking Cooperative) is a fabulous, Stroud based, printmaking facility that facilitates imagemakers in the 5 Valleys and beyond. Our large membership of over 100 members ranges from those just beginning their journey with ink and paper to post MA and Phd students, through to artists, illustrators and textile designers.

We have planned a diverse exhibition for SITE Open Studios 2021 to be displayed throughout the studios and gallery consisting of original prints that embrace different themes, scale and processes.

The GPC ethos is to continually evolve and improve our facilities and user experience to create a professional well designed space for etching, lithography, relief printing, fabric and paper screenprint, monoprint, and photopolymer gravure. There will be printmaking demonstrations throughout the 2 weekends ranging from silkscreen printing to wood engraving and linocutting.



Gloucestershire Printmaking Cooperative



Exhibitions and Events at GPC

Studio 18
Resident Artists Exhibition
18th-19th & 25th-26th September
Sat & Sun 11am-6pm
Studio 18
Hope Mills Business Centre,
Brimscombe, Stroud
GL5 2SE
www.realartsandmedia.com

Resident artists' work will be on show for the Open Studios weekends, including Caitlin Buckley, Albie Lucas and Marcus Morgan.

Studio 18 also opens its doors with a special collaborative event on the 18th September. Headlining with poetry and works presented by artists working with Stroud Against Racism and Jag P's Global Beats/Love Music Hate Racism. All backed up by Studio 18's resident artists including Lensmen and Studio 18's founder Zac Walsh.

Open Up Your Eyes
18th-19th & 25th-26th September
Sat & Sun 11am-6pm
Studio 18
www.stroudagainstracism.co.uk

This show celebrates the coming-together of voices, with poetry from esteemed Ronnie McGrath and Patricia Camp, paintings by Rizpah Amadasun, Mali McGrath and Junk Baby (Ismiah Martin and Rochelle Johns), and make-up artistry from Halima Malek (photographed by Tammy Lynn); all launched with a powerful poetry event at Studio 18.

These artists convey their experiences of racial injustice with striking imagery and poetry; expressing self, Black identity, reactions to wearing a hijab when face covering has become the norm, and powerful expressions of their realities.

White Noise by Rizpah Amadasun

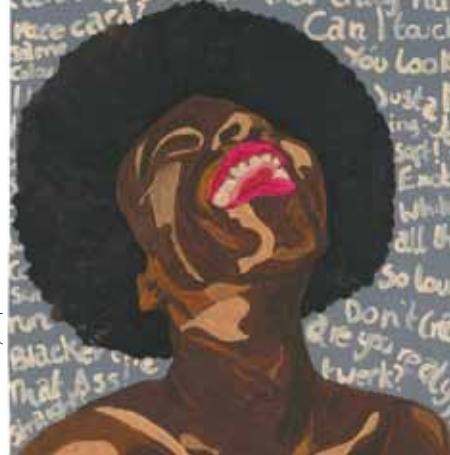

Halima Malek by Tammy Lynn



Exhibitions and Events at Studio 18

SITE FESTIVAL 2021

Exhibitions and Events 18th-26th September

leave / stay / arrive

Sheppard Fidler + Stapleford

10th-12th, 17th-19th, 24th-26th

September, 11am-5pm

Three Storeys, Old Bristol Road,

Nailsworth, GL6 0JE

01453 798776

'leave / stay / arrive' is an art exhibition and programme of public events set in an historic building in Nailsworth. The public is invited to shift their focus from the newly refurbished building and experience the space through an immersive site specific installation of sculpture, sound and video works. There is a brief moment in time when a building undergoing work is truly raw. The process of deconstructing, though messy and chaotic, reveals shadows and imprints uncovering hidden stories.

The work provokes discussion on the value of changing spaces, probing what constitutes historical

merit. Once the site of Nailsworth Brewery 1820, Comrades Social Club 1918 and now Three Storeys centre for creative working, the building holds a significant role in the area.

Sheppard Fidler + Stapleford share an interest in the relationship of the human body to place, physical memories and spaces in flux. They use movement exercises, influenced by somatic practice, as a conduit for connection, stimulating their collaboration to inform the sculptures, installations and public interventions they go on to create.

This exhibition is their first public showing since they started collaborating in 2019.

Artists Talk:

Sunday 26th September 3-4pm

Booking: www.threestoreys.co.uk



Sheppard Fidler + Stapleford, leave / stay / arrive



Exhibitions and Events at Three Storeys



JOIN US AT OUR NEW STUDIO FOR A **FREE ART CLASS**

We are delighted to invite you to an afternoon of portrait drawing from life as part of the Stroud Site Festival

Sunday 19th September 2pm to 6pm

Raw UMBER Studios, 16 Nelson Street, Stroud, GL5 2HN

Find out more at
rawumberstudios.com/site2021

WHO ARE WE?

We're a non-profit art school and studio based in Stroud. We run short, focussed workshops teaching the skills needed to create representational art.

Take part at our studio or join our online community and learn from the comfort of your own home by participating in our virtual classes led by professional artists.

 @rawumberstudios

 @rawumberstudios

 info@rawumberstudios.com



TEWKESBURY PRINTING

COMPANY

- High Quality Colour Print - Digital & Lithographic
- Variable Printing & Mailing Fulfilment
- Envelope Printing
- Brochures & Stationery
- Display Printing
- Storage & Distribution
- Renowned for Quality & Service for over 30 Years



T: 01684 850666
E: sales@tewkisburyprinting.com
W: tewkisburyprinting.com

Open Studios
TASTER EXHIBITION
STROUD BREWERY



Opening Night: Friday 17th September 6-8pm

18th-26th September

Wednesdays-Sundays

sitefestival.org.uk

SITE
FESTIVAL
2021



SEPT-4-12 2021

YELFRIS VALDES . MICA PARIS
JAMES TAYLOR QUARTET
AHMED FAKROUN . RUN LOGAN RUN
AYANNA WITTER-JOHNSON . NATALIE JOHNSON
MERMAID CHUNKY . DAVID RODIGAN
RAFEELYA . JSSO PROJECT .
FOOTSHOOTER & ANJA
IMMI DASH & CAMERON BURR
JASPER KIRTON . MOINA MOIN & GUESTS
MEDINA & GUESTS . THREE BAGS FULL
DJ JUICY & MORE...

INFO: WWW.JAZZSTROUD.ORG



Open Studios index

9f	Adib, C	11	Grellier, N	1n	Lax, A	30g	Schmiegelow, N
1Ba	Austin, D	37a	Grellier, P	1w	Lippiatt, L	1s	Shackleton, A
30b	Bateman, S	21b	Hampson, S	30f	Little by Little Films	23e	Simson, A
23d	Baxter, S	22	Harman, A	13d	Lucas, E	23f	Stanley, P
1y	Beaumont, M	34	Hart, C	32	Macdonald, Z	1i	Steuck, A
1e	Bendall, R	5c	Harvey, C	1g	Minney, E-L	21c	Stratton, C
9b	Bingle, C	1b	Heath, Z	13c	Mitchell, M	18	Stroud Brewery
25b	Birley, S	1d	Henderson, L	5b	Morris, T	1k	Strudwick, K
1o	Bohl, A	23g	Hickson, R	27a	Morrison, A	19	Studio 18
12	Bonnet, C	7	Hockenos, H	37b	Nathan, J	30e	Studio Chy
9a	Brayford, A	1t	Hockley, C	11	Noyes, N	1x	Studio Q
5a	Burridge, K	16	Hodges, R	1m	O'Brien, K	33a	Sweet, M
30c	Cadman, L	13a	Howel Evans & Opher	13b	Opher, M	14	Taylor, J
1c	Casling, J	21a	Hubble, E	21d	Park, H	1z	Tomlinson, R
1v	Clarke, K	1Aa	Hughes, M	35b	Parson, D	23h	Voaden, S
1r	Cockcroft, A	26	Hughes, S	13e	Pereira, G	36	Wadsley, S
9c	Coleman, H	3b	Inder, L	8	Perrett, C	3c	Walker, S
23a	Coppes-Martin, M	23b	James, V	28d	Pete, R	4	Warren-Smith, M
1f	Croft, J	10	Jarvis, K	23c	Phippen, K	27b	Whiskerd, K
2	English, H	1p	Joy, E	1Da	Plant, J	1a	White, A
30d	Fawcett, V	28c	Kavanagh, J	3a	Poole, T	1q	Wilkie, K
9d	Fox, H	15	Kavir, N	30a	Primarolo, A	6	Williams, K
1j	Frances Bell, H	1u	Kellett, F	31	Relton, M	21e	Withington, J
28b	Fullerton, T	20a	Kester, S	25a	Rickinson, B	20b	Wood, J
28a	Gonsalves, G	24	Kirk, P	9e	Roberts, D	1h	Woods, J
17	GPC	33b	Klein, S	29	Rossi-Caffell, V		
35a	Green, K			1Ca	Stand + Stare		

SVA supporting artists since 1996



Site Festival Open Studios was launched in 1997, just a year after SVA was set up, with the opening of the John Street Studios for the first time to the public. For us it was really important that SVA was not just about the building but about the community of artists who lived out in the Five Valleys, working in their spare rooms, sheds and on their kitchen worktops as well as the more formal studio spaces.

The word OPEN not only reflects the open studio door welcoming curious visitors to discover the wonderful world of the artists studio but also it reflects SVA's OPENNESS to all artists of all backgrounds, ages, disciplines and experience. Open Studios is not selected and we positively welcome conversations with artists who are facing barriers to developing their practice.

Site Festival Open Studios celebrates the incredible diversity of creative talent that exists here in the Valleys, supports artists making a living from their work and builds meaningful social connections in the community.

SVA, 4 John St, Stroud, Gloucestershire GL5 2HA

sva.org.uk

Site Festival Open Studios 2021 is supported by:

SVA



Supported with public funding by
**ARTS COUNCIL
ENGLAND**





SITE
FESTIVAL
2021
18th-26th SEPT