



Open Studios

WEEKENDS: 5th-6th & 12th-13th MAY
STROUD VALLEYS, GLOUCESTERSHIRE

Open Studios

86 artists open their studio doors in 43 locations in the Stroud Valleys over 2 weekends

Saturday 5th - Sunday 6th May, 11am - 6pm

Saturday 12th - Sunday 13th May, 11am - 6pm

Site Festival 2018, SVA, 4 John Street,
Stroud, Gloucestershire GL5 2HA
T. 01453 751440 E. site@sva.org.uk
www.sitefestival.org.uk www.sva.org.uk

SITE
FESTIVAL
2018



Christina Bingle, artist, Stroud

Explore Artists' Studios
in the Stroud Valleys

Welcome

A warm welcome to Open Studios 2018

It's hard to say exactly why I enjoy visiting artists' studios so much. Obviously I'm hoping for something to rub off. But then there's the journey to get there, the discovery of new lanes and strangely obscure backwaters, which is like a little pilgrimage to a shrine.

I think probably my favourite studios include Cézanne's in Aix where you can see scattered around all the objects familiar from the still lifes. That funny little cherub. Zadkine's studio in Paris, Morandi's little flat in Bologna, Paul Grellier's ironwork barn one summer up in Bisley. It's something about personality, too. Books on shelves. Kitchen utensils. The view from the garden.

And, finally, you can put William Morris's golden rule to the test: Have nothing in your houses that you do not know to be useful, or believe to be beautiful.

Imagine having bought a Zadkine sculpture or a Morandi print before the price went through the roof!

Philip Rush, writer



Aimee Lax, SVA studio artist, photo Nigel Noyes

Open Studios is a great way to meet artists, find out more about the ideas behind their work and the techniques they use. Don't forget, you can buy art works directly from artists! SVA has been hosting Open Studios since 1997, starting out with a handful of artists and has now expanded into one of the best rurally based Open Studio events in the UK.

Using this directory

Artists Information

This directory gives information on the 86 participating artists who are showing their work in 43 open studio locations for two weekends in May. Artists' studios may also be open at other times in the week: please ring artists directly to check individual opening times.

Open Studio Routes

There are six routes linking studios according to their place in the Stroud Valleys area. The map opposite gives a general indication of studio locations and routes (it is not to scale).

Disability Access

It is advisable to ring venues before you visit to check access.

More Information

For more free Open Studio directories and Site Festival 2018 information please contact:

Tourist Information,
Subscription Rooms,
George Street, Stroud,
GL5 1AE
T. 01453 760960
www.stroud.gov.uk

Website

Visit the site festival website:
www.sitefestival.org.uk

Liability

The organisers of Site Festival 2018 cannot accept liability for any loss, damage or injury sustained by any member of the public visiting any Site Festival 2018 Open Studios, events or exhibitions.



Stroud Valleys Artspace
4 John Street, Stroud,
GL5 2HA
T. 01453 751440
E. site@sva.org.uk
www.sva.org.uk

Editorial

Logistics: Jo Leahy, Neil Walker,
Peter Shaw
Design: Matt Fawkes/SVA
Back cover: Joe Magee
SVA ©2018

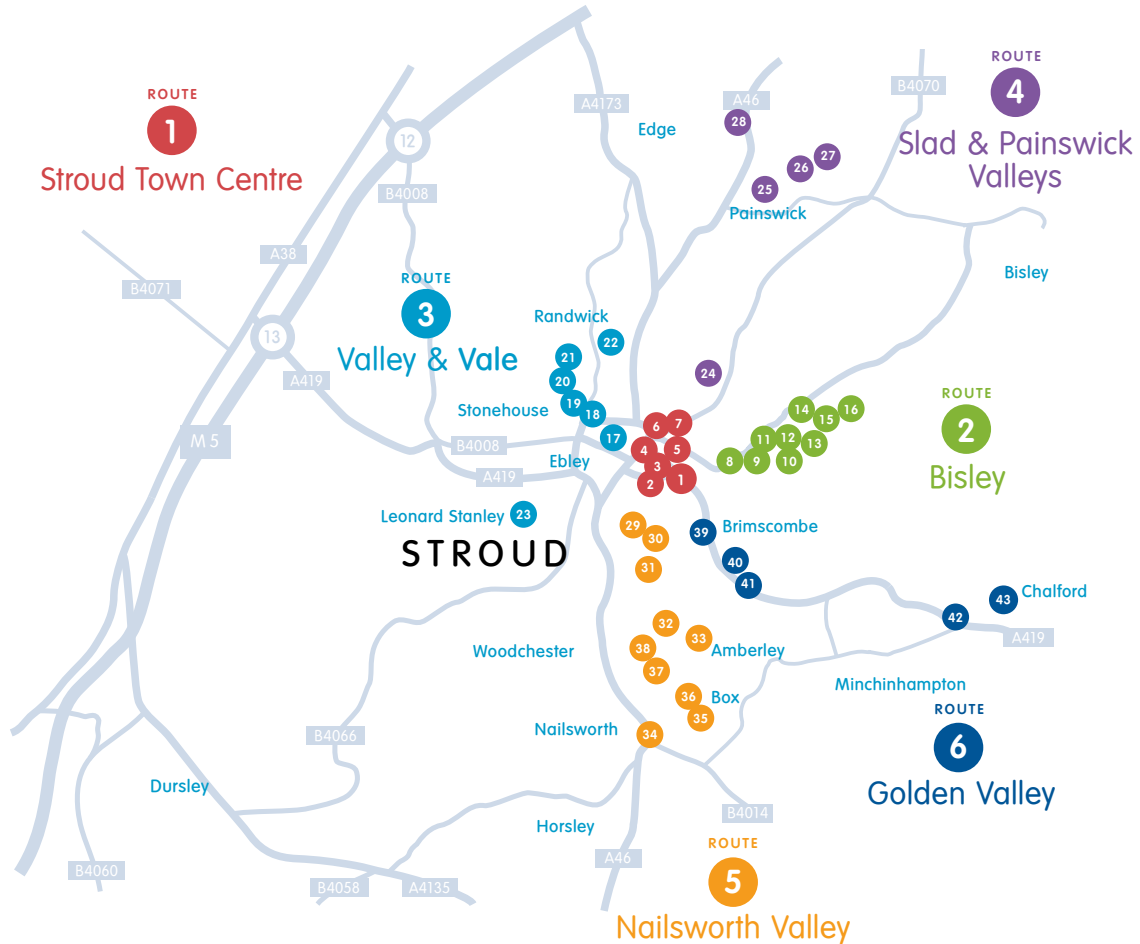

Places in Drift

Valerie Van Leersum, resident artist

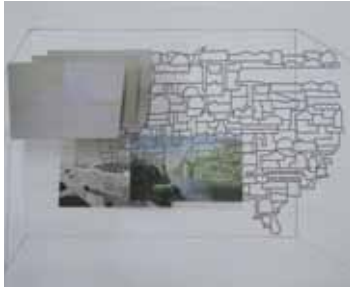

Valerie Van Leersum, Artist, NDSM, Amsterdam

Places in Drift

Valerie Van Leersum

Artists residency, exhibition
and radio project

4 -14 May 2018

SVA, 4 John St, Stroud, GL5 2HA
valerievanleersum.nl

Preview:

Friday 4th May 6-9pm

Opening times:

Sat -Sun 11am-6pm

Weds-Fri 11am-3pm

Valerie Van Leersum, an artist from NDSM in Amsterdam, will be our resident artist for the SITE Festival Open Studios. Valerie Van Leersum has been creating a body of work, since 2002, driven by her search for the meaning of the concept of home, and the relationship between the ground and identity. For this she uses objects, text, audio, collages and photography in order to convey her work in a fruitful and specific way. The work moves between the 'factual' history on one hand and the subjective experience on the other, between documentary and imaginary. In 2007 Valerie Van Leersum built her studio at the former NDSM shipyard in Amsterdam. Inspired by the ideas of artist Constant Nieuwenhuys, this yard has been turned into the largest cultural breeding ground in Europe and is a place that now tries to maintain its independence within the advancing city. Under the theme of *'Places in Drift'*, Valerie Van Leersum will show work that is based on both the industrial and natural transitions of the NDSM wharf and Stroud.

Valerie will work with artist Tara Downs, who lives in Stroud and Amsterdam, to make and transmit podcasts from Valerie's studio at NDSM to the gallery at SVA. Tara will interview artists from NDSM and other cultural places in Amsterdam as well as philosophers, anthropologists and visionaries about urban places in transition. Valerie will make soundpieces in response to these interviews. The podcasts will be available online and to listen to in the gallery.

SVA has followed the evolutionary history of artist run spaces in UK and Europe and was particular inspired by the story of artist spaces set in the industrial docklands of Amsterdam after meeting Bert Hogervorst and Peti Buchel, in 1998, who wrote *'Turning Tide: The Users Role in the Redevelopment of Harbour Buildings in North-West Europe'*.

SVA

4 John Street, Stroud

GL5 2HA

01453 751440

e: office@sva.org.uk

SVA provides artist studio space and presents a year round artistic programme. SVA was set up in 1996 by artists for artists. The 1st open studios was held 6 weeks after moving into the building. John Street Studios will be presenting a contemporary art and design programme throughout the building with events and activities over 2 weekends.



Textiles Studio

SVA, 4 John Street, Stroud



1a Liz Lippiatt

The Textile Studio

07929 412246

liz@lizlippiatt.com

www.lizlippiatt.com

Textile designer & printer of cloth.

Passionate about design and inspired by the natural world, from the Gloucestershire countryside to the Australian outback!

ROUTE

1 Stroud Town Centre



1b Ellys Beale

The Textile Studio

07824 602955

fridaflowercrowns@gmail.com

www.etsy.com/fridaflowercrowns

Bespoke flower and mermaid crowns for weddings, events & festivals.

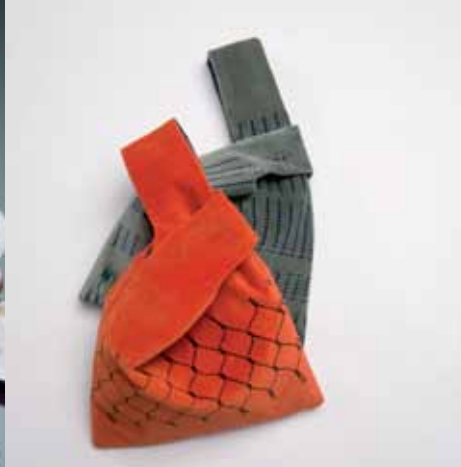

1c Kathryn Clarke

The Textile Studio

07773 692322

kjc72@talktalk.net

Screen-printed and dyed textiles. Recent work has been influenced by imagery of found plastics.



1d Corinne Hockley

The Textile Studio

07957 468940

corinnehockley@hotmail.co.uk

www.studio-seven.net

Mixed media textiles with narrative themes.

ROUTE

1 Stroud Town Centre - Stroud Valleys Artspace, 4 John Street, Stroud GL5 2HA

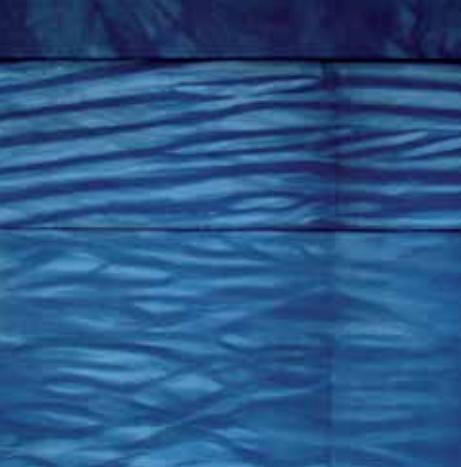

1e

Sarah Jenner

The Textile Studio

07799 388872

sarahjennertextiles@gmail.com

Bound resist dyed, block and silkscreen printed textiles.

1f

Fran Kellett

The Textile Studio

07906 302997

f_kellett@yahoo.co.uk

Costume maker and theatrical tailor.
Costumes for Theatre, Film, TV and individuals

ROUTE

1

Stroud Town Centre

SITE FESTIVAL 2018



Design Studio

SVA, 4 John Street, Stroud

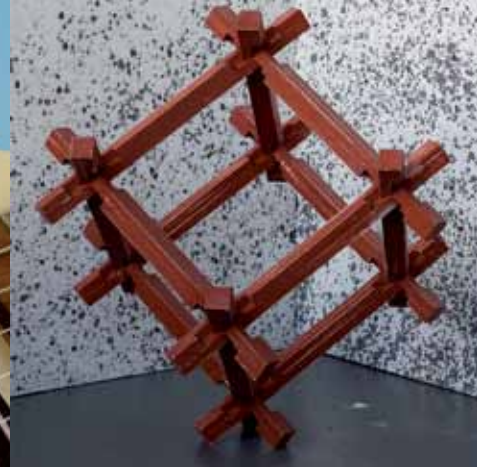

1g

Dug Mackie

Summerfield Studio 1st floor
07877 504274
dugmackie@outsidestudios.co.uk
www.outsidestudios.co.uk

Exhibition and museum gallery design,
museum interactives and graphics.

1h

Pete Roe

Summerfield Studio 1st floor
07760 333320
pete@submarinepickup.com
www.submarinepickup.com

I design and manufacture specialist guitar
pickups and other musical instrument
paraphernalia. The Submarine allows you
to isolate signals from individual strings.

1i

Dan Austin

Summerfield Studio 2nd floor
07734 295378
dsta5@hotmail.com

My practice encompasses drawing and
painting within fictive, allegorical and
surrealist compositions. I also make
sculptural design pieces in wood and
metal.

ROUTE

1

Stroud Town Centre - Stroud Valleys Artspace, 4 John Street, Stroud GL5 2HA



1j Mair Hughes

Summerfield Studio 2nd floor
07846 435259
mairkhughes@hotmail.com
www.mairhughes.com

Sculpture, drawing and photography exploring overlooked narratives and ways of making, and re-examining utopian ideas.

1k Stand and Stare

Summerfield Studio 2nd floor
07951 032954
info@standandstare.com
www.standandstare.com

Immersive and interactive installations and apps that are characterised by a relationship between the physical and digital, and always serve to tell stories.



Painting Studio

SVA, 4 John Street, Stroud

ROUTE

1 Stroud Town Centre

SITE FESTIVAL 2018



11 Zoe Heath

Studio 8
07078 803904
zoe@zoeheath.co.uk
www.zoeheath.co.uk

Work inspired by found objects, marks and textured surfaces. I combine paint, print, collage and drawing to create pieces that range from paintings to artists books.

1m Jo Casling

Studio 9
07855 980575
Jomaycasling@gmail.com
www.joannecaslingart.yolasite.com

Abstract paintings and drawings.

1n Isabel Lyster

Studio 10
07976 509553
isabel.a.lyster@gmail.com
www.isabellyster.com

Isabel Lyster is a performance maker, puppetry specialist and visual artist. She works in collaboration with theatre companies and a network of individuals.

ROUTE

1

Stroud Town Centre - Stroud Valleys Artspace, 4 John Street, Stroud GL5 2HA



1o Adam White

Studio 11

07931 540467

ichthy@outlook.com

www.adamwhiteartist.com

Everything under the earth; frozen watercolours and head-forged crosses, cold-charmed from shed snakeskin and fishing lures for the unwary.

1p Malgorzata Zajac

Studio 12

07561 574727

megan.crua@gmail.com

Mixed media artist working with digital images, performance and sculpture, creating works about love life and everything.

1q Soraya Redondo

Studio 13

07928 514669

frigildaisdead@gmail.com

www.frigildaisdead.es

Through different mediums, here are a collection of unique pieces that can transport the viewer to an abstract, paralleled past.

ROUTE

1 Stroud Town Centre - Stroud Valleys Artspace, 4 John Street, Stroud GL5 2HA

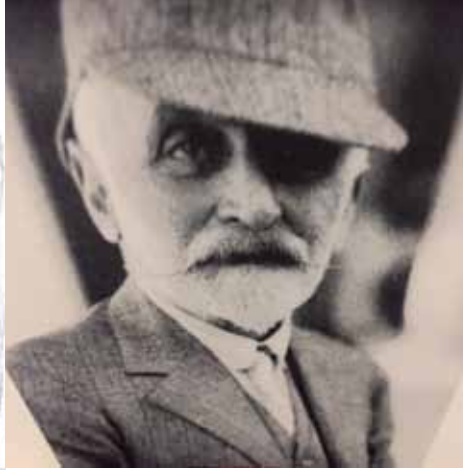

1r Lorraine Robbins

Studio 14
07827 889562
lorrainerobbinsart@gmail.com
www.lorrainerobbins.com
Mixed media work, with a focus on
drawing and performance.

1s Simon Ryder

Studio 15
07875 498984
s.ryder@artnucleus.org
www.simonryder.info
On hiatus. Do you know this man?

1t Gemma Kay Waggett

Studio 16
info@gemmakaywaggett.com
www.gemmakaywaggett.com
www.nothingbutnavyshop.com
Colour and material designer and
founder of navy lifestyle brand Nothing
but Navy.

ROUTE

1 Stroud Town Centre - Stroud Valleys Artspace, 4 John Street, Stroud GL5 2HA



1u Aimee Lax

Studio 1 & 2

07899 743358

aimee.lax@network.rca.ac.uk

www.aimeelax.co.uk

Work in progress, Sci-fi 'Samples of Radioactive Boglach'.

1v Ann-margreth Bohl

Studio 3

01453 753798

annmargrethbohl@gmail.com

www.annmargrethbohl.com

Sculpture, drawing, public installation art all around the themes in one way or another of light, form and perspective.

Sculpture Studio

SVA, 4 John Street, Stroud

ROUTE

1 Stroud Town Centre

SITE FESTIVAL 2018



1w Emily Joy

Studio 4
07963 781384
emilyjoysculpture@hotmail.co.uk
www.giftsformothernemosyne.wordpress.com
Sculpture, installation, drawing and performative work.

1x Alison Cockcroft

Studio 5
01453 766158
martinandalison2@tiscali.co.uk
Mixed media drawing and sculpture.

1y Sean Heather

Studio 6
07581 322742
seanheatherstudio@gmail.com
www.seanheatherstudio.uk
Multimedia artist working in paper collage, painting, sculpture and most recently performance.

ROUTE

1 Stroud Town Centre - Stroud Valleys Artspace, 4 John Street, Stroud GL5 2HA



Goods Shed
Station Yard, Stroud



2a Holly English

The Goods Shed Store
Station Yard
Stroud, GL5 3AP
07979 037378
hollyenglish@hotmail.co.uk
www.hollyenglish.co.uk

Work taking various forms which are mostly split in to defined sections, more like activities which she moves between, never accomplishing a great deal.
In Stroud train station car park, nestled between the Brunel Goods Shed and the toilets.

2b Mermaid Chunky

The Goods Shed Store
Station Yard
Stroud, GL5 3AP
07415 878723
07824 883090
moina@sva.org.uk
mermaid_chunky

Mermaid Chunky (Freya Tate and Moina Leahy) will be immersing you amongst wall paper peelings, get away drawings and crooning sound sculptures.
See 2a

ROUTE

1 Stroud Town Centre



3 Haruko Boot

Duffle Vintage
2 John Street
Stroud GL5 2HE
07741 478921
harukoboot@icloud.com
www.harukoboot.com

Manga inspired paintings & drawings using mainly acrylics, pen & pencils. Currently incorporating Japanese 'Kanji' characters into her original illustrations. My art works will be shown at Duffle Vintage, the Vintage shop next to SVA.

4a Sally Hampson

2 Bedford Street
Stroud GL5 1AY
07757 182295
Sallyhampson@googlemail.com
www.sallyhampson.com

A new collection of blankets, shawls and scarves woven from the fleeces of Welsh Black Mountain, Jacob and Shetland sheep, explorations into native sheep breeds.

Opposite Simpsons fish and chip shop in Bedford Street, off the High Street, behind the Sub Rooms.

4b Henrietta Park

2 Bedford Street
Stroud, GL5 1AY
(0207) 9282019
henriettapark@live.co.uk
<http://henriettapark.co.uk>

I will be exhibiting a new range of lightly felted jumpers, jumper dresses and ponchos and some felted tailored cardigans all in sumptuous colours.

See 4a

ROUTE

1 Stroud Town Centre

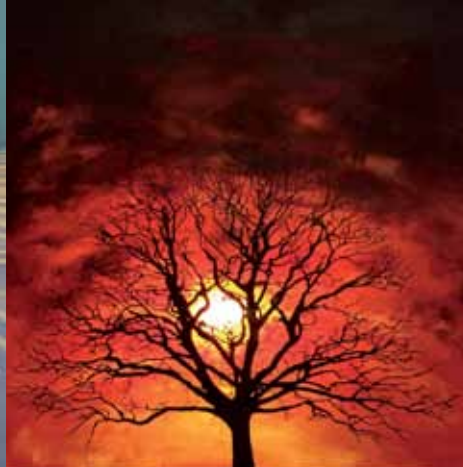

5 Jane Overbury

JRool

12 Union Street
Stroud, GL5 2HE

07899 983122

janeoverbury@hotmail.co.uk

www.janeoverbury.co.uk

These paintings reflect my on-going fascination with light and its transient effects.

From High Street, turn right by Stroud

Bookshop into Union Street. J Rools is on right hand side.

6 Rufus Fry

Gospel Hall

Church Street
Stroud, GL5 1JL

07968 615719

rufusfry@hotmail.com

I paint back-lit canvases using acrylic paint and pin pricked stars. I hope to encourage a reconnection with stargazing that I feel has been lost in modern times.

Through the blue gates by the entrance to the Sunshine car park by St Laurence church.

7 Joe Magee

Centre for Science and Art
13 Lansdown

Stroud
GL5 1BB

0797 682 7485

magee@periphery.co.uk

www.periphery.co.uk

Bold, graphic silkscreen prints, photographs and occasional sculptures. Sometimes political, sometimes not. And maybe some films.

Upstairs at Centre for Science and Art in the centre of town.

ROUTE

1

Stroud Town Centre



8 Oliver Vivian

Blue Door Studios
Farr's Lane,
Just off Nelson Street GL5 2HH
07532 071457
ollievivian@me.com
www.theoliverviviangallery.co.uk

Expressive, colourful abstract oil paintings, evoking the elemental forces of the natural world.

*Down Farr's Lane, just off Nelson Street.
Between the Yoga Centre and the chippy.*

9 Colin Heavingham

Elvers Studio
19 Nelson Street
Stroud GL5 2HN
01453 298253
elversstudio@yahoo.com
www.elversstudio19.wixsite.com/elvers

60's artist shown mostly in Sussex & London, Work based on obsessions of love, death, metaphysical, dreams & reality in conflict, bawdy, cruel, real & abstract.

Carry on to top of High St then over road past Diner & before Fleece pub, Opposite car park steps.

10 Melvyn Warren-Smith

20 Nelson Street
Stroud
GL5 2HN
01453 750203
melvyn@melvyn-warren-smith.com
www.melvyn-warren-smith.com

Melvyn's work is figurative. The subjects are eclectic, landscape, portraiture, and are executed in oil on canvas and primed paper. Forty years illustrating novels, magazines and book covers.

Half way up Nelson Street on right-hand side near the Duke of York

ROUTE

2 Bisley



11 Kate Loveday

Melbourne House
Lower Street
Stroud
GL5 2HT
01453 758531
katelovedaypaintings@gmail.com

Quietly joyful oil paintings: still life, plant life and by the sea. Some more abstract, some less.

Entrance by green wooden gate nearly opposite 53 Lower Street. Nearest car park Parliament Street.

12 Deborah Roberts

Studio 19a
19a Lower Street
Stroud
GL5 2HT
07946 563867
deb.roberts@outlook.com
www.deborahroberts.biz

Images inspired by the Stroud Valleys. Prints, greetings cards, lettercards.
Off Lower Street in the Piccadilly Mill courtyard below Atelier

13 Anita Brayford

16 Piccadilly Mill East
Lower Street
Stroud
GL5 2HT
07791 796831
ajbrayford@hotmail.com

Kiln-fired vitreous enamel on copper, items mostly set within, or framed using, reclaimed wood.
Approach at gap by 18 Lower Street. Walk up slope to mill on right. Stairs to top floor.

ROUTE

2 Bisley



14 Christina Bingle

Golden Seed Hub
Piccadilly Mill West
Lower Street
Stroud
GL5 2HT
07976 899517
chris@subtlecolours.com
www.subtlecolours.com

Still-life and landscape painting in oil,
drawing and lino prints.

*Up alley. Go up black fire escape to white
door, then up steep stairs to top floor.*

No parking.

15 Kim Jarvis

2 Bowbridge Lane
Stroud
GL5 2JS
01453 757474
mail@kimjarvis.com
www.kimjarvis.com

Atmospheric oil paintings of land and
sea.

*From Stroud, first house on the right after the
Hospital car park, through big gates*

16 Amanda Moriarty

26.04.56-28.11.17
7 Cotteswold Rise
Stroud
GL51HD
07814 927957
johndalanc@gmail.com

Glass, paint, wool, sculpture or
collecting Amanda was a consummate
artist driven to find ways to make
joyful, colourful art. This is an
exhibition and sale of her work to
celebrate her life and boundless
creative energy.
Off Hollow Lane, just up from Stroud Hospital

ROUTE

2 Bisley

Make it Studios

Fromehall Mill, Unit 7, Block 2,
Lodgemore Lane, Stroud
GL5 2EH

Make it Studios is based in
Fromehall Mill which was
formerly a water-powered
Textile mill dating back to 1608.

Four Open Studio artists will
be showing paintings and
sculptures in the mill. There will
be a cafe open for visitors with
soup (vegan) and fresh bread.



17a

Deborah Cox

Make it Studios,
Fromehall Mill, Unit 7, Block 2,
Lodgemore Lane, Stroud
GL5 2EH

07740 950779

deborahcoxart@hotmail.com
www.deborahcoxgallery.co.uk

I am a painter and printmaker.
My paintings respond to the
Gloucestershire and Cornish
landscapes. Expressive paintings and
original prints.

*From Cainscross Road turn into Lodgemore
Lane. Turn right after crossing the bridge.
Pass pond, studio on left.*

ROUTE

3

Valley and Vale



17b Rita Fenning

Make it Studios,
Fromehall Mill, Unit 7, Block 2,
Lodgemore Lane, Stroud
GL5 2EH
07734 4009030
ritafenning13@gmail.com
www.ritafenning13.wixsite.com/ritafenning-web

As a sculptor I explore material and process to question the world as I find it. In this work there's white porcelain, colour, found objects, remnants and secrets.
See *17a*

17c Carolyn Galloway

Make it Studios,
Fromehall Mill, Unit 7, Block 2,
Lodgemore Lane, Stroud
GL5 2EH
07976 237224
cari-g@tiscali.co.uk

Semi-abstract paintings and drawings inspired by our landscape. Changes of light, colour and surprises inspire.
See *17a*

17d Hilmaré Hotz

Make it Studios,
Fromehall Mill, Unit 7, Block 2,
Lodgemore Lane, Stroud
GL5 2EH
07905 005824
hilmare.hotz@googlemail.com

I work with repetitive patterns, change, colour, stillness, growth, movement.
See *17a*

ROUTE

3 Valley and Vale



89 Westward Rd

Stroud, GL5 4JA

Three artists come together for
Open Studios to show paintings
and prints



18 Debs Thurkettle

75 Westward Road

Stroud

GL5 4JA

07950 460646

debthurkettle@outlook.com

Contemporary Abstract Painting is my area of interest. The circle, the line in the environment, are inherently symbolic and abstract - open to interpretation.

Park in the Co-op car park Cainscross - walk around the back to Westward Road

19a Lorna Davies

89 Westward Road

Stroud

GL5 4JA

01453 454601

lorna.b.davies@gmail.com

Acrylic paintings of wildlife, nature and landscapes including British birds, sheep and views of Stroud.

Entry on Hilly Orchard off Frome Gardens.

From Westward Road, left at mini roundabout and left again.

ROUTE

3

Valley and Vale

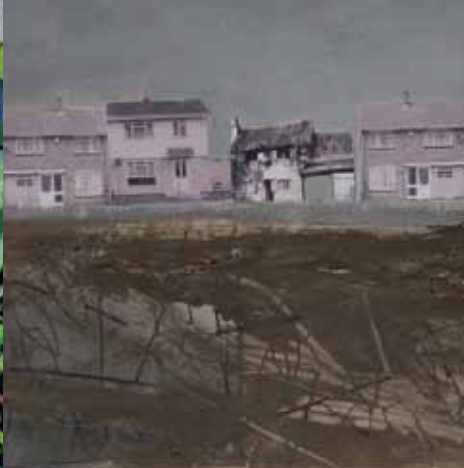

19b Jessica Stafford

89 Westward Road

Stroud

GL5 4JA

07709 344384

jessd Davies.8@hotmail.co.uk

Colourful lino prints of local landscapes

as a response to poetry

See 19a

19c Linda Davies

89 Westward Road

Stroud

GL5 4JA

01242 256624

lindadavies3@yahoo.co.uk

www.linda-davies.co.uk

I draw on research into the history of landscape, making connections between past and present. Current work is about The Thames, London and my hometown, Gravesend.

See 19a

20 Yvonne Wood

6 Hillview Villas,

Foxmoor Lane, Ebley,

Stroud.

GL5 4QL

01453 827420

y.wood@sky.com

www.needlefeltart.co.uk

The dry needle felt landscapes have a three dimensional quality, encompassing subtle blends and shades, combined with bright intense colours.

From Westward Road, right into Foxmoor Lane. 6 Hillview Villas is on left, at end of the pathway.

ROUTE

3

Valley and Vale



21a Celia Hart

1 Merrivale
Foxmoor Lane
Ebley
Stroud GL5 4PP
01453 822624
celiahart8@gmail.com
www.celiahart.com

Colour and light is as important as subject matter; portrait, still life and landscape in oils.

From Westward Rd turn up Foxmoor Lane, under railway bridge, on right before Glynfield Rise

21b Rosie Hart

1 Merrivale
Foxmoor Lane
Ebley
Stroud GL5 4PP
07860 773585
rosie@thenotsomiserable.co.uk
www.thenotsomiserable.co.uk

Paintings and drawings using bold imagery and colours influenced by alternative culture and science fiction
See 21a

22 Jackie Garner

Old Cider House
Humphreys End
Randwick GL6 6EW
01453 847420
artist@jackiegarner.co.uk
www.jackiegarner.co.uk
@garnerart

Original acrylics, watercolours and sketches inspired by direct experience of wildlife. Signed books, illustrations, cards and puzzles available.

Turn right at top of Cashes Green Road. Studio is next to Ruscombe Rd junction.

ROUTE

3 Valley and Vale



23 Karen Green

52 Seven Waters
Bath Road
Leonard Stanley
GL10 3PA
07581 215120
karengreenart@mail.com
www.karengreenart.com

Botanical water-colour illustrations of fruits and flowers, figurative oil paintings and hand-made textile craft. Follow Bath Road out of village towards Frocester. House is one of the last on the right with a drive.

24 Sam Marsh

The Coach House
Folly Lane
Stroud
GL5 1SQ
07817 120923
samarsh@hotmail.co.uk
www.samarsh.com

Sam Marsh is a British contemporary painter and potter. The latest swirl & grid paintings and 'Eroterry' will be on display. The studio is just off Folly lane on Middle St, it's the tin tabernacle- you can't miss it.

25 Nick Simonin

Red Lion House
St Mary's Street
Painswick
GL6 6QG
01452 813779
nicksimonin@ymail.com

Phnumythology; an exploration of ritual objects, the search for the miraculous in the mundane, a domestic shamanism. New sculpture and paintings. In the village centre, past the Royal Oak, Red Lion House is opposite Hamptons to the right.

ROUTE

4

Slad and Painswick Valley

SITE FESTIVAL 2018



26 Jane Garbett

The Artist Studio
Vicarage Street
Painswick GL6 6XS
01452 812176
garbetts@hotmail.co.uk
www.janegarbett.co.uk

Abstract oils on canvas; rich, excavations of surface, exposed layers hinting at time and memory. Some paintings also on show at Highpoint Studio with Lucinda
From The Royal Oak, Painswick, 200m down Vicarage St on the Right. See google maps The Artist Studio.

27 Susan Cridland

Cleverlys
Vicarage Street
Painswick
GL6 6XR
01452 812626
suecridland@gmail.com
www.suecridland.com

Conceptual abstractions working with geometric or loose shapes, paint and mixed media, sometimes as installation.
From the Royal Oak, Painswick, 250m down Vicarage St, just past The Artists Studio on right.

28 Lucinda Burgess

Studio Highpoint
Golf Course Road
Painswick GL6 6TJ
01452 812050
info@lucindaburgess.plus.com
www.lucindaburgess.com

Lucinda's sculptural practice emphasises the raw elemental quality of materials and accentuates the reality of constant change, undermining ideas of permanence.
From Stroud take A46 to Painswick. Left onto B4073. Continue up hill. Right onto Golf Course Road.

ROUTE

4 Slad and Painswick Valley



29a Penny Campbell

Lower Cheyne
Queens Road,
Rodborough
Stroud
GL5 3SN
01453 752255
pencam30@yahoo.com
www.pennycampbellpottery.co.uk
Attractive functional stoneware pottery for the home, combining traditional forms with contemporary glazes.
Up Rodborough Hill, left before the Prince Albert pub. Wooden clad house on the right.

29b Susan Wilkinson

Lower Cheyne
Queens Road
Rodborough
Stroud
GL5 3SN
07973 930197
susancowiewilkinson@gmail.com
instagram [susanwilkinsonsilver](https://www.instagram.com/susanwilkinsonsilver)
Contemporary silver jewellery, organic in form and texture. Semi-precious stones are kept raw.
See 29a

30 Sophia Hughes

66 Kingscourt Lane
Rodborough
Stroud GL5 3PX
01453 758565
sophia@sophiahughes.co.uk
www.sophiahughes.co.uk
Abstract painting exploring colour and space. Also sculptures in Perspex, metal, slate and wood, and fine individual ceramic pots and painted driftwood pieces.
A46. At B&Q traffic lights go up Walkley Hill, take 1st right, Court Way to Kingscourt Lane, 400m.

ROUTE

5

Nailsworth Valley



31 Jo Lowde

Overbutterow House
Overbutterow
Stroud
GL5 5BP
01453 872143
joannalowde@btinternet.com
www.jolowde.com

Hand built Raku fired ceramic sculptures.

*A quarter mile from The Bear of Rodborough.
Take the road over Rodborough Common.
Turn by the post box*

32 Antony Belmont

Chapel End
Littleworth
Amberley
GL5 5AL
07855 822893
antbelmont@gmail.com

Imaginative paintings, children's books, poetry and murals.

Take lane leading to the Black Horse, follow 100yds to where it meets the road. Chapel on the left.

33a Alison Vickery

Morven
St Chloe
Amberley
Stroud GL5 5AS
01453 872518
info@alisonvickery.co.uk
www.alisonvickery.co.uk

Colourful, loose work inspired by our beautiful environment and light. Range of media. Inspiring sketchbooks. Facebook: Alison Vickery Art.
South on the A46, Left up Culver Hill, Left to St Chloe at cattle grid. Right at signpost.

ROUTE

5

Nailsworth Valley



33b Galina Gardiner

Morven
St Chloe
Amberley
Stroud GL5 5AS
01453 882022
galina@galinagardiner.co.uk
www.galinagardiner.co.uk
galinagardiner1@gazandjim
Oil paintings and monoprints that capture the beauty and humour of domestic and political life.
See 33a

34 Tam Inglis

The Old Co-op
Brewery lane
Nailsworth
GL6 0JQ
07880 355644
taminglis@hotmail.com
Paintings and drawings. Pop up cafe serving tea, coffee and cakes. Artsparks children's art workshops, 2 hour bookable sessions and afternoon drop in sessions.
The studio is above and behind Emmaus. Entrance around the back.

35a Wendy Rochefort

Ghylls
Box
Stroud
GL6 9HP
01453 832545
wendy100.woo@gmail.com
Landscapes and experimental still-lives in acrylic and mixed-media.
From Nailsworth, up hill towards Common. Turn Right into Box. Studio 200m on Left. Park in street.

ROUTE

5

Nailsworth Valley

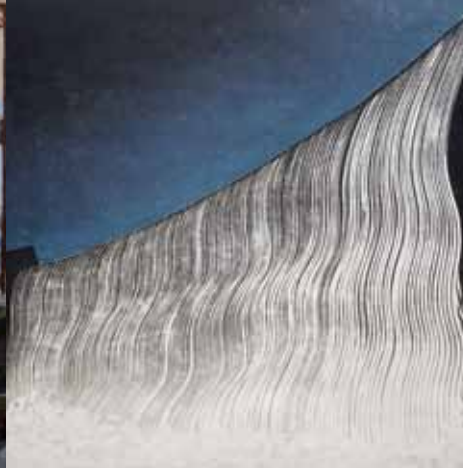

35b Andrew Dawes

Ghylls
Box
Stroud
GL6 9HP
01453 832545
andrew.j.dawes@gmail.com

Acrylic paintings of boats, buildings, landscapes and things that caught my eye.

See 35a

36 Rod Nelson

Old Lealand Cottage
Box
Nailsworth GL6 9HL
01453 834896
rgnelson@btinternet.com
www.woodblock.eu

Rod Nelson is a woodblock printmaker whose work has been shown in exhibitions around the UK but also in New York, Shanghai, and in Germany. *Edge of Minchinhampton Common above Nailsworth. 'The Half Way Café' Right Hand Side. Down to Box village. Studio on Right*

37 Alice Sheppard Fidler

The Hide Studio
Pinfarthings
Amberley
GL5 5JJ
01453 835999
mail@alicesheppardfidler.com
www.alicesheppardfidler.com

Who are we in conversation with? Ourselves, each other, other? Research into being human in the digital age in paint and mixed media.

Take road from Amberley to Box, after bus stop take 2nd dead end road by Pinfarthings sign, park outside.

ROUTE

5

Nailsworth Valley



38 Liz Willis

Farthings Cottage
Pinfarthings
Amberley
GL5 5JH
01453 836898
lizwillis@live.co.uk
www.lizwilliscreativity.com

Bright abstract work on paper and canvas, for everyone who enjoys colour. Dynamic contemporary images – many also available as prints.

From Amberley to Beaudesert, take first Right after Pinfarthings sign. Please park on the common.

39 Pierre Clement

Pickwick House
Brimscombe Hill
Stroud
GL5 2QR
01453 731908
pierre.clement@btinternet.com
www.clement-interiors.co.uk

My work has an expressionistic quality. I try to get to the essence of the things. I draw in my sketchbooks and these observations later re-emerge in my paintings.

Studio is on driveway of Pickwick House, corner of Brimscombe Hill & Victoria Rd

40 Tonia Maddison

St. Mary's Mill
Chalford
GL6 8PX
07547 148261
toniam609@hotmail.com
www.toniamaddison.weebly.com

Inspired by landscape, coast and geology, my work begins with walking then evolves in the studio in response to things collected, sketches, thoughts and experiences.

Left off A419 Chalford towards Stroud. Park in layby on A419. No parking at mill except Blue Badge holders.

ROUTE

5 Nailsworth Valley

ROUTE

6 Golden Valley

Victoria Works

Chalford, GL6 8HN

Having been occupied as upholstery works for over 100 years, this iconic Chalford building has now been transformed into artist and maker studios.

Victoria Works Studios will be hosting exhibitions and open studios during the month of May. Work will be on show by resident and guest makers and artists including ceramics, upholstery, writing, jewellery, paintings and sculpture.



41a Nicola Clark

Victoria Works Studios

London Road

Chalford

GL6 8HN

07957 580447

nicolasings@yahoo.co.uk

Colourful, high-energy paintings, prints and drawings of power animals, lovers, angels and goddesses as well as commissioned portraits.

On A419 between Cirencester and Stroud, next to Lavender Bakehouse

ROUTE

6 Golden Valley



41b Susan Kester

Victoria Works Studios
London Road
Chalford
GL6 8HN
07794 942680
skester@outlook.com
www.susankester.co.uk

Figurative works on paper, mainly graphite drawings, some gouache paintings, inspired by the local landscape and a personal collection of ephemera.
See 41a

41c Rachel McDonnell

Studio 15
Victoria Works Studios
London Road
Chalford
GL6 8HN
07860 572968
rachel@rachelmcdonnell.com
www.rachelmcdonnell.com

Recent work including dots creating an experience of a confusing three dimensional space and landscapes of around and about.
See 41a.

41d Daisy Murdoch

Victoria Works Studios
London Road
Chalford
GL6 8HN
01453 872374
daisy_murdoch@yahoo.co.uk
www.daisymurdoch.co.uk

Daisy Murdoch works in oils from life and also memory, painting commissioned portraiture as well as still life curiosities and remembered faces.
See 41a

ROUTE

6

Golden Valley

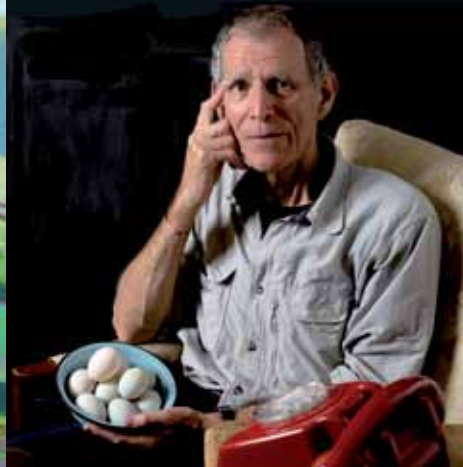

41e Kathy Neilson

Studio 22
Victoria Works Studios
London Road
Chalford
GL6 8HN
01453 883306
kmn@ecosse.net

Paintings and drawings of landscapes, still-life and interiors using vibrant colours in oil, acrylic and pastel.
See 41a

41f Steven Wood-Matthews

Studio 1
Victoria Works Studios
London Road
Chalford
GL6 8HN
07770 553542
steven@classicportraits.co.uk
www.classicportraits.co.uk

I am a medical photographer and use my skills in my personal work to capture precision in colour and detail, creating high quality portrait and fine art photography.
See 41a

42 Colin Mattingley

Barking Dog Gallery
Halliday's Mill
London Road
Chalford
GL6 8NR
07796 955087
mattingleys@btinternet.com

Landscapes in watercolour and figures in bronze and fired clay.
Ground floor, Halliday's Mill opposite Lavender Bakehouse on the A419

ROUTE

6

Golden Valley



43a Susanna Birley

2 Anchor Terrace

High Street

Chalford

GL6 8DS

01453 731167

s.birley167@btinternet.com

Paintings in watercolour and mixed media - abstract and representational. I experiment with the interaction of pigment with water.

A419 from Stroud. Left up Chalford High St opposite Victoria Works. 7 mins walk; on the Right



43b Bill Rickinson

2 Anchor Terrace

High Street

Chalford

GL6 8DS

01453 731167

s.birley167@btinternet.com

Thrown and hand-built pots with various glaze and firing effects. Some forms are combined with found pieces of wood and stone.

See 43a

ROUTE

6 Golden Valley

Breakfast
Anytime!
at SVA's
John Street Cafe
Brunch - Lunch - Coffees - Licensed Bar
Fridays & Saturdays 10 am til 3pm

+ FRY UP + VEGETARIAN + B.L.A.T
SANDWICH + H & H SANDWICH + EGG & SPINACH ON TOAST + BACON ON TOAST + HUMMUS & SPINACH ON TOAST + HOMEMADE BAKED BEANS ON TOAST
BLOODY MARY (MAKE YOUR OWN)

SALT BAKEHOUSE BREAD AND PASTRIES

LA BASTILLA DIRECT TRADE BEANS FROM WOGAN COFFEE

think you're getting the idea...



TEWKESBURY PRINTING

COMPANY

- High Quality Colour Print - Digital & Lithographic
- Variable Printing & Mailing Fulfilment
- Envelope Printing
- Brochures & Stationery
- Display Printing
- Storage & Distribution
- Renowned for Quality & Service for over 30 Years



T: 01684 850666

E: sales@tewkesburyprinting.com

W: tewkesburyprinting.com



Article Studio

Photographic studio for designer/makers

Our photography studio will be open over Open Studios Weekends May 5/6th and 12/13th May (10-5). Meet us and see our our work alongside artists and makers InHouse, Marcus Walters, Hyde & Gallagher and Jenny Bowers.

www.article-studio.com
hello@article-studio.com
07931 633368
[instagram:@studio_article](https://www.instagram.com/@studio_article)

Inchbrook Mills,
Gydynap Lane, GL5 5EZ
(behind The Clay Loft)

PLAN 9

patterned moulded cast panels

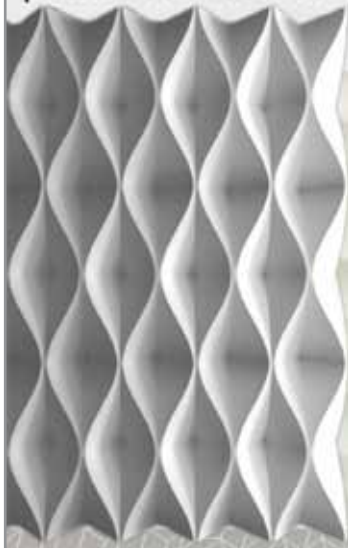

**Bespoke Decorative
Interior & Exterior Panels**

www.plan-nine.co.uk
enquiries@plan-nine.co.uk
01453 350 474

A Studio of Your Own
with a Log Cabin in your garden
from £51.48 a month*

Elcombe Log Cabins
elcombelogcabins.co.uk
01453 700211

*Subject to status. Terms & conditions apply

PRINT

FOLD, STITCH, TRIM!



Wheatley PRINTERS Ltd



Talk to us

With over 30 years experience, whatever your print project, we have the expertise to guide you through - from start to finish.



Artwork for Press

Not only do we print, but we can also create your artwork for you! From leaflet design, logo creation, brochure layout, we can cater for all your artwork needs.



Storage in our Warehouse

We have the capacity to hold your print job in-house and dispatch from call off. Talk to us about how we can manage your print requirements.

Litho Print ➤ Digital Print ➤ Artwork Studio
Miniature Folding ➤ Print Finishing

Call: 01453 731001

www.wheatleyprinters.co.uk  



SOMERSET ART WEEKS 2018

SOMERSET OPEN STUDIOS

15 - 30 SEPTEMBER

Now the largest event in Somerset for visual artists and makers, Somerset Open Studios allows a rare opportunity to go behind the scenes and see inside artists' studios, temporary working spaces and other work locations.

Visitors can find out first hand about the creative process through demonstrations, workshops, talks and special events, to educate, inspire and delight.

SAW
somerset
art works

www.somersetartworks.org.uk

TELEPHONE: 01458 253800 / FACEBOOK: @somersetartworks

TWITTER: @SAW_Somerset / INSTAGRAM: somerset_art_works

Open Studios artists index

li	Austin, D	17b	Fenning, R	1f	Kellett, F	43b	Rickinson, B
1b	Beale, E	6	Fry, R	41b	Kester, S	1r	Robbins, L
32	Belmont, A	17c	Galloway, C	1u	Lax, A	12	Roberts, D
14	Bingle, C	26	Garbett, J	1a	Lippiatt, L	35a	Rochefort, W
43a	Birley, S	33b	Gardiner, G	1l	Loveday, K	1h	Roe, P
1v	Bohl, A	22	Garner, J	3l	Lowde, J	1s	Ryder, S
3	Boot, H	23	Green, K	1n	Lyster, I	37	Sheppard Fidler, A
13	Brayford, A	4a	Hampson, S	1g	Mackie, D	25	Simonin, N
28	Burgess, L	21a	Hart, C	40	Maddison, T	19b	Stafford, J
29a	Campbell, P	21b	Hart, R	7	Magee, J	1k	Stand and Stare
1m	Casling, J	1l	Heath, Z	24	Marsh, S	18	Thurkettle, D
41a	Clark, N	1y	Heather, S	42	Mattingley, C	33a	Vickery, A
1c	Clarke, K	9	Heavingham, C	41c	McDonnell, R	8	Vivian, O
39	Clement, P	1d	Hockley, C	2b	Mermaid Chunky	1t	Waggett, G
1x	Cockcroft, A	17d	Hotz, H	16	Moriarty, A	10	Warren-Smith, M
17a	Cox, D	1j	Hughes, M	41d	Murdoch, D	1o	White, A
27	Cridland, S	30	Hughes, S	41e	Neilson, K	29b	Wilkinson, S
19a	Davies, L	34	Inglis, T	36	Nelson, R	38	Willis, L
19c	Davies, L	15	Jarvis, K	5	Overbury, J	20	Wood, Y
35b	Dawes, A	1e	Jenner, S	4b	Park, H	41f	Wood-Matthews, S
2a	English, H	1w	Joy, E	1q	Redondo, S	1p	Zajac, M



MAY 25-27 2018

NUBYA GARCIA

IVO NEAME QUARTET

ARIWO . ANCHORSONG

FEELGOOD EXPERIMENT . BAHLA

MODULUS III . DAKHLA . SAWA-MANGA

AISLING IRIS QUARTET . EYEBROW . CARAVELA

HIPPO . WE ARE LEIF . FOOTSHOOTER . BROTHER PORTRAIT

SWORDFISHTROMBONE . CHINA BOWLS . STRAYHORN QUARTET

GIRL . LOS GUSANOS . KOMODO . OLI HAYLETT . SLAM THE POET

INDRA'S WEB . ANDY NOWAK TRIO . COMMUNITY SINGS . GYJO JAZZ COMBO

MERMAID CHUNKY . JASPER KIRTON . SITUATION SOUNDS . STROUD CALLING

JUNK ROOM RECORDS . THE JP ALLSTARS . FUNK IN SESSION . RUTH ROYALL

JAZZ FRIDAY . STROUD JAZZ SESSIONS . KIM CYPHER . FRANCIS BAND

TRIPLE SEC PLUS SEPTET . THE HATHERLEY STREET HOTSHOTS

THE STRAYS AND WAIFS . JENNY DARREN & MUDDY MANNINEN

SOUTH COTSWOLDS JAZZ CLUB . JACQUELINE CROFT

JAZZSTROUD.ORG

SITE
FESTIVAL
2018

Open Studios

